

Price List **2015**





Faucets for the kitchen 11

KWC PIANA New	12
KWC ADRENA	13
KWC ZOE	14
KWC SAROS	17
KWC AVA	18
KWC LIVELLO	20
KWC ONO	21
KWC ONO touch light PRO	24
KWC EVE	26
KWC INOX	28
KWC SIN	29
KWC LUNA	30
KWC DOMO	32
KWC VITA PRO	34
KWC BLISS	35
KWC ORCINO	36
KWC STAR	37
KWC SYSTEMA	38
KWC Soap and lotion dispensers	39
KWC Accessories	41

Faucets for the commercial kitchen 43

KWC GASTRO	44
------------	----

Faucets for the bath 53

KWC ZOE New	54
KWC PIANA New	56
KWC INTRO New	60
KWC AVA	62
KWC ONO	67
KWC ONO touch light PRO	73
KWC DOMO	75
KWC VITA	80
KWC VITA PRO	81
KWC Vertical shut-off valve	84
KWC VAROX	85
KWC Accessories	86

ShowerCulture 89

KWC BOSSANOVA	90
KWC ELY	92
KWC FIT-S	93
KWC Shower heads	94
KWC Shower arms	95
KWC Shower systems	97
KWC Shower brackets	99
KWC Sliding wall bars	100
KWC Sliding wall bar kits	101
KWC Hose connections	102
KWC Shower hoses	103

Automatic faucets 105

KWC IQUA	106
----------	-----

Tools/Spare parts 109

KWC Index	116
General conditions of sale and delivery	122

New products from KWC

Page 14



KWC ZOE for the kitchen

This sculptural masterpiece encapsulates all of KWC's kitchen expertise. Its distinctive features include an LED light effect, an ergonomic pull-out spray and a jetclean faceplate, which blasts off unwanted limescale deposits while the water is flowing.

Page 54



KWC ZOE for the bathroom

It was only a matter of time before KWC ZOE would win over the bathroom sector too, where its simple beauty and functionally sophisticated details bring a whole new dimension to the concept of luxury.

Page 56



KWC PIANA

For KWC PIANA, ensuring honest quality is more important than putting on a show. In many respects, this new premium product is straightforward; it offers extensive functions, ease of use and excellent value for money. With the wide range of KWC PIANA faucets available, you will be spoilt for choice – but whichever one you choose, it is sure to make working with water an enjoyable experience for you.

Dear Reader

KWC is just as versatile and efficient as our main resource – water. This is reflected in all the innovative flair we have channelled into our products over the years, making them more reliable than ever and positioning ourselves as an important player in today's premium faucet market.

Throughout this evolutionary process, one of our aims has been to enhance the KWC brand in terms of both content and visual appeal. That's why we have provided you with a refreshingly redesigned catalogue, which highlights KWC's new sense of sophistication and will make working with us and our products an even more enjoyable experience for you.

Every aspect of our top-quality faucets for bathrooms, kitchens and professional applications is designed to fulfil your requirements, so you can count on us – not only because of the experience we have established over many years, but also thanks to our 350 highly motivated employees, high-end technologies, award-winning designs and firm commitment to keeping our production based in Switzerland. After all, we want to make sure that your investment in KWC products pays off – not just now, but in the future too.

We look forward to getting to know you and hearing all about your plans.

A stylized, handwritten signature in dark ink, appearing to read 'R. Gloor', is positioned above the printed name and title.

Roland Gloor
CEO KWC

The power
of water,
harnessed in
perfect form.

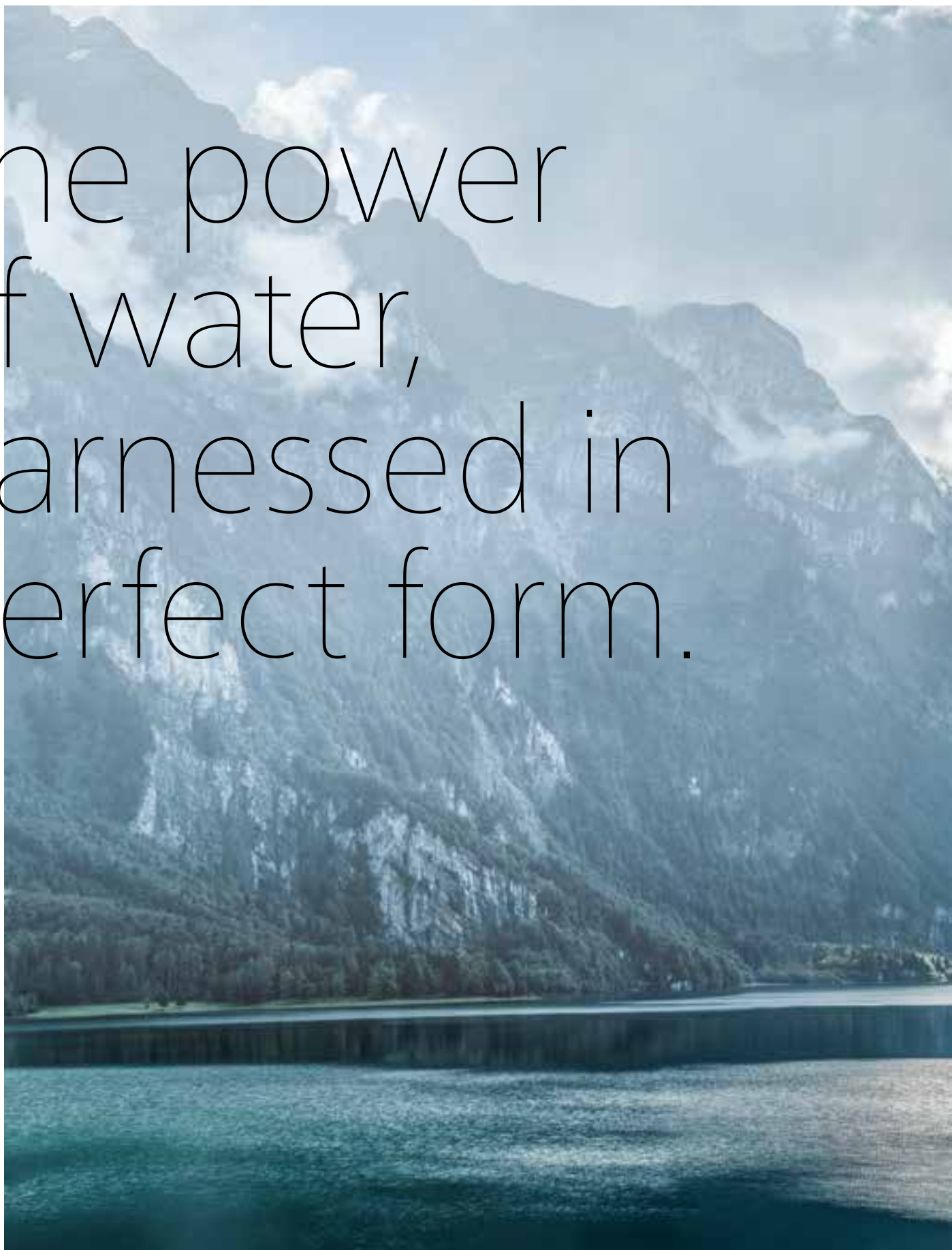



As one of the world's leading brands of high-quality faucets, we turn clever new ideas in the bathroom and kitchen into a tangible reality that anyone can experience. We combine innovation, precision and aesthetics in sophisticated solutions for our customers.

Innovation

KWC faucets offer our customers extra value when it comes to comfort, care and investment security. Our solutions are developed in Switzerland and aim to fulfil the highest technological standards with intuitive and resource-friendly functions. This is because we share a long-term responsibility with our customers to use water, Earth's key resource, in a respectful way.

Precision

We respond to our customers' high expectations with precise solutions which encapsulate 140 years of experience in working with water. This promise applies both to the proven quality of our production processes and our commitment to Switzerland as a production location. It is also reflected in our well-established cooperation with employees, partners and customers, in our reliable attention to detail and in our strong service philosophy.

Aesthetics

The shape and variety of KWC's faucets symbolises the Swiss Alps and their refreshing pure water, which goes straight from the source to the consumer. Our designs have won several awards from international expert juries for their unique aesthetics and user-friendly ergonomics. The aesthetic appearance of our faucets, for example, boosts our customers' trust in the KWC brand.



Swiss Water Experience



KWC technologies



luminaqua®

A touch of a button is all it takes for this brilliant technology to transform the jet of water from the faucet into a wonderful play of light. The LEDs have a very long lifespan but use very little electricity, and the light switches off automatically after 30 to 45 minutes.



highflex®

This patented spring hose can be moved flexibly in any direction. It is also easy to clean and stays reliably in place when it is not being used.



coolfix®

coolfix® helps to save energy. When the lever is in its most frequent central position, cold water flows. Hot water is only used if the lever is turned to the left.



jetclean

This flexible faceplate reduces the amount of cleaning effort required. When water is flowing, the cone-shaped holes expand, dislodging any limescale deposits from the surface of the faceplate. The holes contract automatically when the water flow is switched off.



turn and clean

turn and clean (tac) – the name says it all: simply turn, clean and the job is done. The faceplate on kitchen sprays can be dismantled in one single movement, making it quick and easy to clean.



turn and lock

turn and lock (tal) keeps things brief: simply press, turn and it locks into place. This keeps the jet of water from the kitchen spray flowing exactly where you want it.



tipcontrol

On low-contact faucets with DDSA® sensor technology, users can set the water temperature themselves: one tap means cold (blue), two taps means warm (orange) and three means hot (red). Pressing the faucet for five seconds will activate the cleaning function (green).



colorflow

This LED display provides an accurate and continuously variable indication of the current water temperature. colorflow highlights the tip of the lever on the KWC faucet in a particularly effective way.



touchcontrol

This water guidance system with its “double skin” principle ensures that users are never scalded by their KWC faucet. The insulated hot water supply keeps the body of the faucet warm without letting it get too hot.



smartcontrol

smartcontrol keeps an eye on water consumption. Tangible resistance in the turning handle limits the amount of out-flowing water. To switch off the economy mode, twist the handle back past the catch point.



hotcontrol

Faucets with hotcontrol technology only supply water at temperatures above 38°C if the safety button on the temperature controller has been pressed deliberately. This offers users reliable protection from scalding. If the cold water supply fails, the hot water flow is automatically stopped straight away.



flexguard™

This innovative sealing membrane keeps KWC faucets watertight for a long time. It protects the control cartridge from residue left by cleaning agents and dirt. The lever support is reinforced with a metal core and integrated into the membrane, reliably preventing the lever from coming loose.



KWC control cartridges

These technological masterpieces are absolutely reliable – after all, they have been tried and tested countless times. KWC control cartridges feature a new integrated bottom seal that offers even more resistance against pressure surges. Some faucet lines only use KWC’s safety control cartridges that come with a reinforced stopper for limiting the temperature and can also withstand a very high level of strain on the lever.

Faucets **for the kitchen**



Faucets for the kitchen

KWC PIANA New	12
KWC ADRENA	13
KWC ZOE	14
KWC SAROS	17
KWC AVA	18
KWC LIVELLO	20
KWC ONO	21
KWC ONO touch light PRO	24
KWC EVE	26
KWC INOX	28
KWC SIN	29
KWC LUNA	30
KWC DOMO	32
KWC VITA PRO	34
KWC BLISS	35
KWC ORCINO	36
KWC STAR	37
KWC SYSTEMA	38
KWC Soap and lotion dispensers	39
KWC Accessories	41

Article-No. KWC-No. Price €

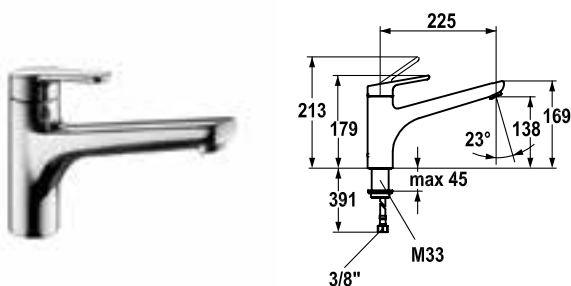

115.0358.255 10.361.023.000FL
all chrome, A 225, flexible connection hoses

240.00

Lever mixer ■ Kitchen

Lever mixer

- Swivel spout 160°
- KWC cartridge M 35
- Flexible connection hoses 3/8"

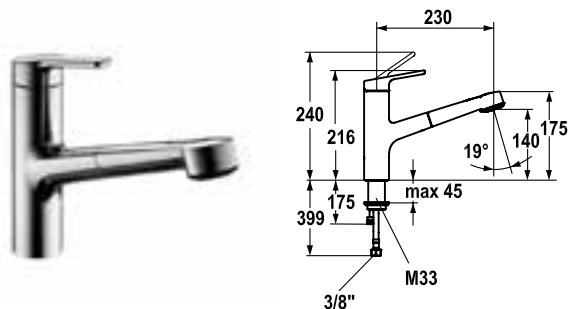

115.0358.259 10.361.033.000FL
all chrome, A 230, flexible connection hoses

336.00

Lever mixer ■ Kitchen

Lever mixer

- Pull-out spray with KWC JETCLEAN
- KWC cartridge M 35
- Flexible connection hoses 3/8"

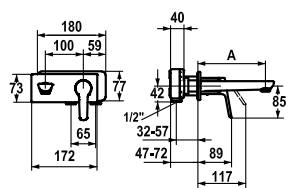

113.0358.271 11.362.033.000
all chrome, A 175, Trim kit

295.00

113.0358.260 11.362.034.000
all chrome, A 225, Trim kit

325.00

Trim kit ■ Lever mixer ■ Kitchen

Lever mixer

- Fixed spout
- KWC cartridge M 35
- To be ordered separately:
– Unit for concealed installation 1/2" 39.321.400.931

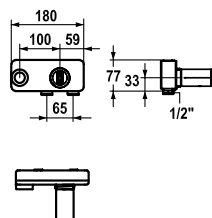

112.0352.070 39.321.400.931
Concealed unit

252.90

Concealed unit

Concealed unit wall two hole

- Connecting thread 1/2"
- To be ordered separately:
– Installation kit Z.536.828

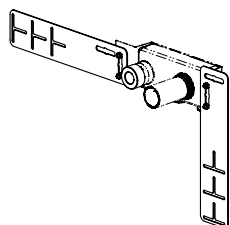







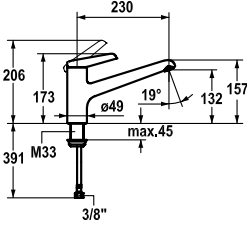

112.0362.929 Z.536.828

127.40

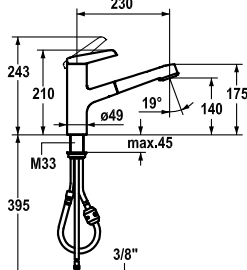
Installation kit

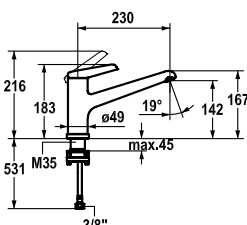
Installation kit

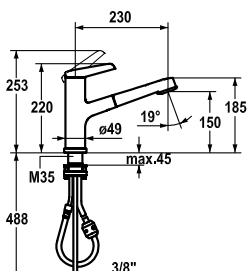
- Suitable for:
– Concealed unit wall two hole

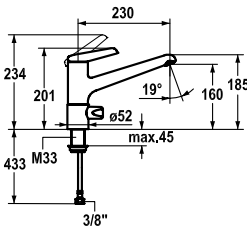
	Article-No.	KWC-No.	Price €
 	115.0307.925	10.321.023.000FL all chrome, A 230, flexible connection hoses	244.60
 	115.0307.926	10.321.033.000FL all chrome, A 230, flexible connection hoses	342.40
 	115.0308.251	10.321.043.000FL all chrome, A 230, flexible connection hoses	305.70
 	115.0308.248	10.321.053.000FL all chrome, A 230, flexible connection hoses	428.00
 	115.0308.252	10.321.063.000FL all chrome, A 230, flexible connection hoses	318.00

Lever mixer ■ Kitchen

Lever mixer

- Swivel spout 160°
- KWC cartridge M 35
- Flexible connection hoses 3/8"

Lever mixer ■ Kitchen

Lever mixer

- Pull-out spray with KWC JETCLEAN
- KWC cartridge M 35
- Flexible connection hoses 3/8"

Lever mixer ■ Kitchen ■ detachable

Lever mixer

- Swivel spout 160°
- KWC cartridge M 35
- Flexible connection hoses 3/8"

Lever mixer ■ Kitchen ■ detachable

Lever mixer

- Pull-out spray with KWC JETCLEAN
- KWC cartridge M 35
- Flexible connection hoses 3/8"

Lever mixer ■ Kitchen ■ Integrated shut-off valve

Lever mixer

- Swivel spout 140°
- KWC cartridge M 35
- Flexible connection hoses 3/8"

Article-No. KWC-No. Price €

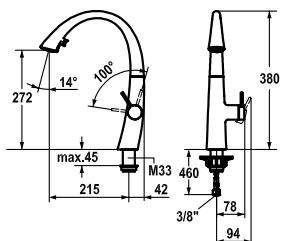

115.0307.911 10.201.102.000FL
all chrome, A 215, flexible connection hoses

636.00

115.0308.235 10.201.102.127FL
decor steel, A 215, flexible connection hoses

796.00

Lever mixer ■ Kitchen

Lever mixer

- Covered pull-out spray
- KWC cartridge S 25
- Flexible connection hoses 3/8"

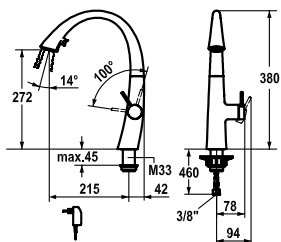

115.0307.913 10.201.122.000FL
all chrome, A 215, flexible connection hoses, mains receiver

830.00

115.0308.233 10.201.122.127FL
decor steel, A 215, flexible connection hoses, mains receiver

990.00

Lever mixer ■ Kitchen ■ with LUMINAQUA® LED-technology

Lever mixer

- Covered pull-out spray
- KWC cartridge S 25
- Flexible connection hoses 3/8"

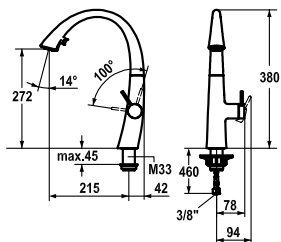

115.0340.019 10.201.102.106FL
black, A 215, flexible connection hoses

796.00

Lever mixer ■ Kitchen

Lever mixer

- Covered pull-out spray
- KWC cartridge S 25
- Flexible connection hoses 3/8"

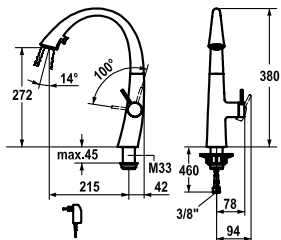

115.0340.013 10.201.122.106FL
black, A 215, flexible connection hoses, mains receiver

990.00

Lever mixer ■ Kitchen ■ with LUMINAQUA® LED-technology

Lever mixer

- Covered pull-out spray
- KWC cartridge S 25
- Flexible connection hoses 3/8"

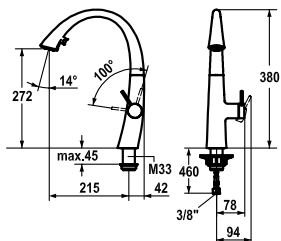

115.0340.020 10.201.102.150FL
glacier white, A 215, flexible connection hoses

796.00

Lever mixer ■ Kitchen

Lever mixer

- Covered pull-out spray
- KWC cartridge S 25
- Flexible connection hoses 3/8"

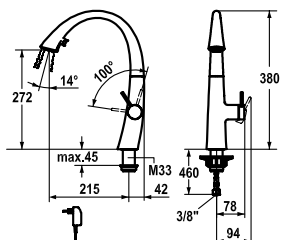







115.0340.014 10.201.122.150FL
glacier white, A 215, flexible connection hoses, mains receiver



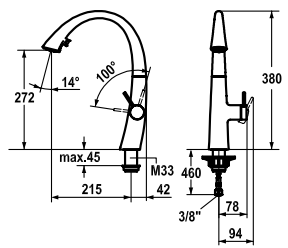

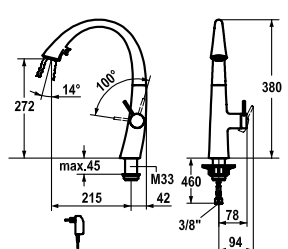

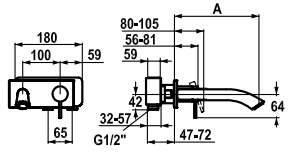
990.00

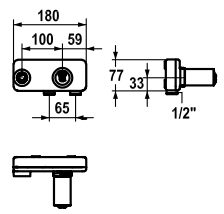
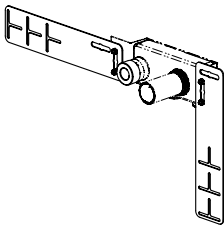
Lever mixer ■ Kitchen ■ with LUMINAQUA® LED-technology

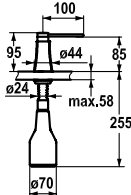
Lever mixer

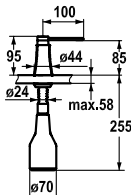
- Covered pull-out spray
- KWC cartridge S 25
- Flexible connection hoses 3/8"

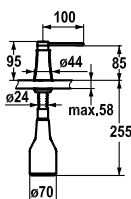
	Article-No.	KWC-No.	Price €
 	115.0340.031	10.201.102.152FL champagne, A 215, flexible connection hoses	796.00
 	115.0340.015	10.201.122.152FL champagne, A 215, flexible connection hoses, mains receiver	990.00
 	113.0360.379	11.202.033.000 all chrome, A 175, Trim kit	587.00
 	113.0360.380	11.202.034.000 all chrome, A 225, Trim kit	624.00
	112.0308.149	39.193.400.931 Concealed unit	147.30
	112.0362.929	Z.536.828	127.40

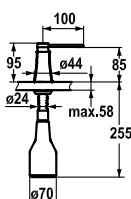
		Article-No.	KWC-No.	Price €	
		119.0308.341	Z.536.586.000	315.00	
		all chrome			
		119.0308.352	Z.536.586.127	399.00	
		decor steel			
Soap dispensers					
Soap dispenser KWC ZOE					
		119.0340.000	Z.536.586.106	399.00	
		black			
Soap dispensers					
Soap dispenser KWC ZOE					
		119.0340.011	Z.536.586.150	399.00	
		glacier white			
Soap dispensers					
Soap dispenser KWC ZOE					
		119.0340.012	Z.536.586.152	399.00	
		champagne			
Soap dispensers					
Soap dispenser KWC ZOE					

Article-No.

KWC-No.

Price €

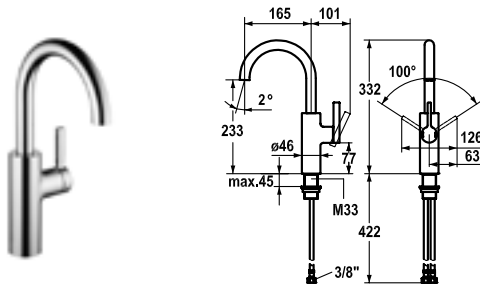

115.0315.705 10.181.992.000FL
all chrome, A 165, flexible connection hoses

350.60**Lever mixer ■ Kitchen**

Lever mixer

- Swivel spout 160°
- KWC cartridge S 25
- Flexible connection hoses 3/8"

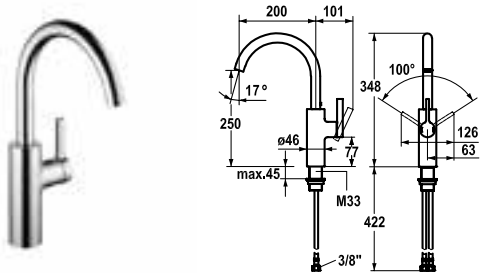

115.0315.704 10.181.012.000FL
all chrome, A 200, flexible connection hoses

350.60**Lever mixer ■ Kitchen**

Lever mixer

- Swivel spout 160°
- KWC cartridge S 25
- Flexible connection hoses 3/8"

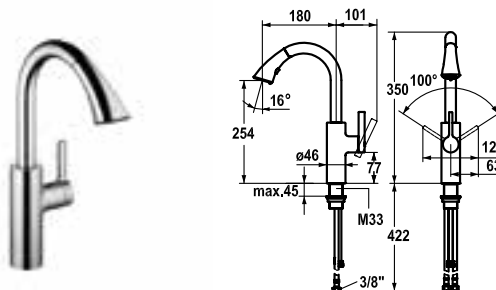

115.0307.903 10.181.002.000FL
all chrome, A 180, flexible connection hoses

491.20**Lever mixer ■ Kitchen**

Lever mixer

- Pull-out spray - magnetic tight-fit holder
- KWC cartridge S 25
- Flexible connection hoses 3/8"

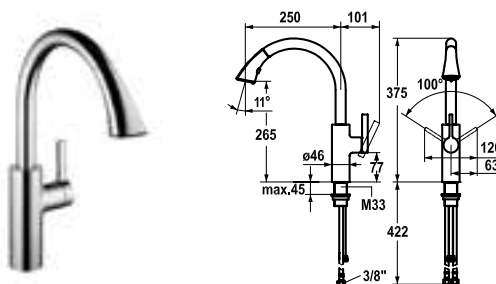











115.0307.902 10.181.003.000FL
all chrome, A 250, flexible connection hoses

491.20**Lever mixer ■ Kitchen**

Lever mixer

- Pull-out spray - magnetic tight-fit holder
- KWC cartridge S 25
- Flexible connection hoses 3/8"

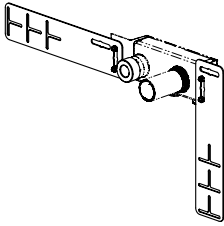
	Article-No.	KWC-No.	Price €
	115.0200.123	10.191.023.000FL all chrome, A 210, flexible connection hoses	294.20
	115.0308.240	10.191.023.127FL decor steel, A 210, flexible connection hoses	388.60
Lever mixer ■ Kitchen Lever mixer ▪ Swivel spout 160° ▪ KWC cartridge M 35 ▪ Flexible connection hoses 3/8"			
	115.0308.200	10.191.113.000FL all chrome, A 210, flexible connection hoses	367.10
	115.0308.242	10.191.113.127FL decor steel, A 210, flexible connection hoses	482.10
Lever mixer ■ Kitchen Lever mixer ▪ Pull-out aerator ▪ KWC cartridge M 35 ▪ Flexible connection hoses 3/8"			
	115.0200.124	10.191.033.000FL all chrome, A 210, flexible connection hoses	405.90
	115.0308.241	10.191.033.127FL decor steel, A 210, flexible connection hoses	536.30
Lever mixer ■ Kitchen Lever mixer ▪ Pull-out spray with KWC JETCLEAN ▪ KWC cartridge M 35 ▪ Flexible connection hoses 3/8"			
	115.0309.244	10.191.103.000FL all chrome, A 205, flexible connection hoses	367.10
	115.0308.243	10.191.103.127FL decor steel, A 205, flexible connection hoses	482.10
Lever mixer ■ Kitchen Lever mixer ▪ Pull-out aerator ▪ KWC cartridge M 35 ▪ Flexible connection hoses 3/8"			
	115.0309.243	10.191.003.000FL all chrome, A 205, flexible connection hoses	405.90
	115.0308.244	10.191.003.127FL decor steel, A 205, flexible connection hoses	536.30
Lever mixer ■ Kitchen Lever mixer ▪ Pull-out spray with KWC JETCLEAN ▪ KWC cartridge M 35 ▪ Flexible connection hoses 3/8"			

	Article-No.	KWC-No.	Price €
	115.0308.205	11.192.033.000	380.40
	all chrome, A 175, Trim kit		
	115.0308.206	11.192.034.000	422.20
	all chrome, A 225, Trim kit		
	Trim kit ■ Lever mixer ■ Kitchen		
	Lever mixer		
	■ Fixed spout		
	■ KWC cartridge S 25		
	■ To be ordered separately:		
	– Unit for concealed installation ½" 39.193.400.931		
	112.0308.149	39.193.400.931	147.30
	Concealed unit		
	Concealed unit		
	Concealed unit wall two hole		
	■ Connecting thread ½"		
	■ To be ordered separately:		
	– Installation kit Z.536.828		
	112.0362.929	Z.536.828	127.40
	Installation kit		
	Installation kit		
	Installation kit		
	■ Suitable for:		
	– Concealed unit wall two hole		
	119.0200.126	Z.536.159.000	206.00
	all chrome		
	119.0308.347	Z.536.159.127	274.70
	decor steel		
	Soap dispensers		
	Soap dispenser KWC AVA		

Article-No. KWC-No. Price €

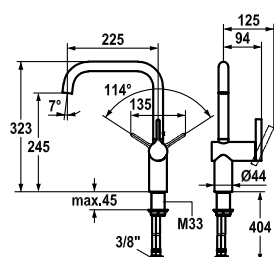

115.0308.215 10.231.013.000FL
all chrome, A 225, flexible connection hoses

298.30

Lever mixer ■ Kitchen

Lever mixer

- Swivel spout 160°
- KWC cartridge M 35
- Flexible connection hoses 3/8"

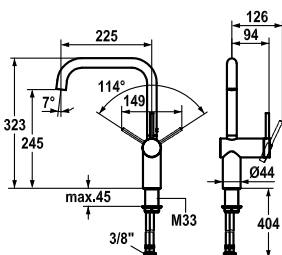

115.0308.216 10.231.013.700FL
stainless steel, A 225, flexible connection hoses

447.40

Lever mixer ■ Kitchen

Lever mixer

- Swivel spout 160°
- KWC cartridge M 35
- Flexible connection hoses 3/8"

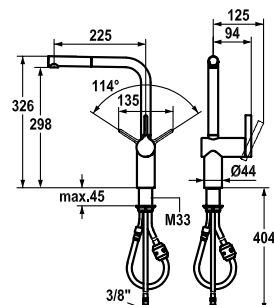

115.0308.213 10.231.103.000FL
all chrome, A 225, flexible connection hoses

387.80

Lever mixer ■ Kitchen

Lever mixer

- Pull-out aerator
- KWC cartridge M 35
- Flexible connection hoses 3/8"

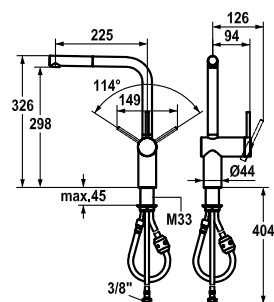

115.0308.214 10.231.103.700FL
stainless steel, A 225, flexible connection hoses

582.30

Lever mixer ■ Kitchen

Lever mixer

- Pull-out aerator
- KWC cartridge M 35
- Flexible connection hoses 3/8"

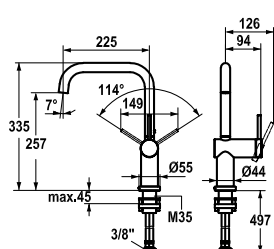

115.0308.256 10.231.043.700FL
stainless steel, A 225, flexible connection hoses

588.50

Lever mixer ■ Kitchen ■ detachable

Lever mixer

- Swivel spout 160°
- KWC cartridge M 35
- Flexible connection hoses 3/8"

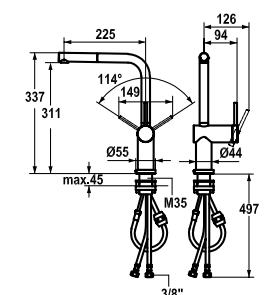









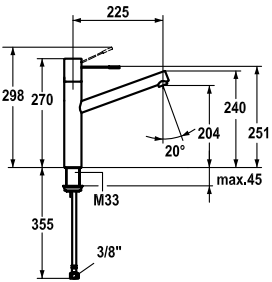

115.0308.257 10.231.053.700FL
stainless steel, A 225, flexible connection hoses

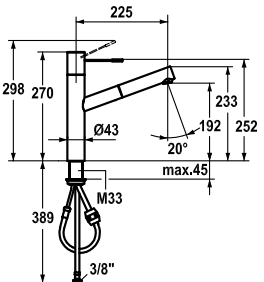

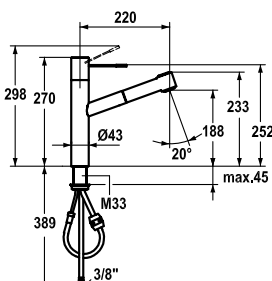

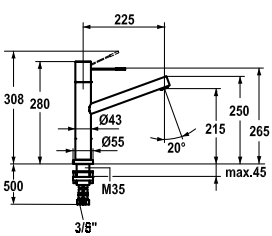

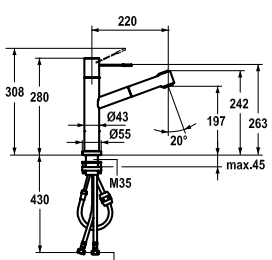

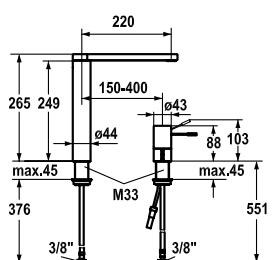
719.60

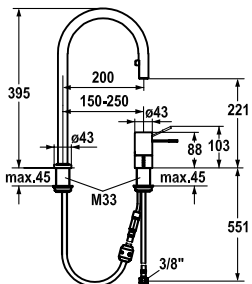
Lever mixer ■ Kitchen ■ detachable

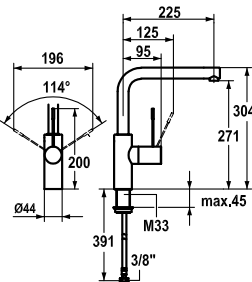
Lever mixer

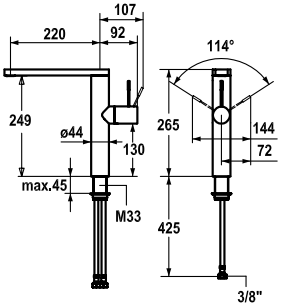
- Pull-out aerator
- KWC cartridge M 35
- Flexible connection hoses 3/8"

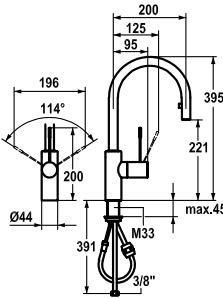
	Article-No.	KWC-No.	Price €
 	115.0308.190 all chrome, A 225, flexible connection hoses	10.151.023.000FL 115.0308.184 stainless steel, A 225, flexible connection hoses	541.10 619.60
 	115.0308.198 all chrome, A 225, flexible connection hoses 115.0308.199 stainless steel, A 225, flexible connection hoses	10.151.113.000FL 10.151.113.700FL	544.80 705.70
 	115.0308.177 all chrome, A 220, flexible connection hoses 115.0308.169 stainless steel, A 220, flexible connection hoses	10.151.033.000FL 10.151.033.700FL	676.40 774.50
 	115.0308.254 stainless steel, A 225, flexible connection hoses	10.151.043.700FL	755.80
 	115.0308.255 stainless steel, A 220, flexible connection hoses	10.151.053.700FL	906.30
 	115.0308.196 all chrome, A 220, flexible connection hoses	10.152.413.000FL	755.10

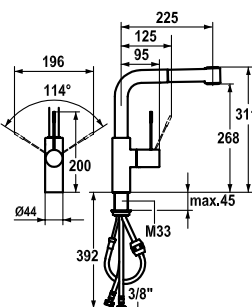
	Article-No.	KWC-No.	Price €
 	115.0308.194	10.152.322.000FL all chrome, A 200, flexible connection hoses	680.00
Lever mixer ■ Kitchen Lever mixer <ul style="list-style-type: none">■ Pull-out aerator covered■ KWC cartridge M 35■ Flexible connection hoses 3/8"			
 	115.0308.193	10.151.013.000FL all chrome, A 225, flexible connection hoses	582.30
Lever mixer ■ Kitchen Lever mixer <ul style="list-style-type: none">■ Swivel spout 360°■ KWC cartridge M 35■ Flexible connection hoses 3/8"			
 	115.0308.170	10.151.413.000FL all chrome, A 220, flexible connection hoses	665.30
	115.0308.208	10.151.413.700FL stainless steel, A 220, flexible connection hoses	944.60
Lever mixer ■ Kitchen Lever mixer <ul style="list-style-type: none">■ Swivel spout 360°■ KWC cartridge M 35■ Flexible connection hoses 3/8"			
 	115.0308.191	10.151.102.000FL all chrome, A 200, flexible connection hoses	636.50
	115.0308.185	10.151.102.700FL stainless steel, A 200, flexible connection hoses	743.50
Lever mixer ■ Kitchen Lever mixer <ul style="list-style-type: none">■ Pull-out aerator covered■ KWC cartridge M 35■ Flexible connection hoses 3/8"			
 	115.0308.192	10.151.003.000FL all chrome, A 225, flexible connection hoses	690.50
Lever mixer ■ Kitchen Lever mixer <ul style="list-style-type: none">■ Pull-out spray with KWC JETCLEAN■ KWC cartridge M 35■ Flexible connection hoses 3/8"			

www.kwc.com | Prices in EUR, VAT not included

Article-No. KWC-No. Price €

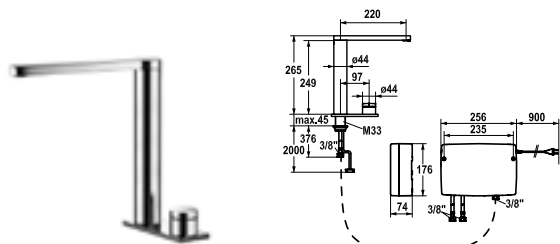

115.0308.219 10.651.022.000FL
all chrome, A 220, flexible connection hoses, mains receiver

2'047.00

Kitchen ■ with LED-technology

Electronic controlled

- Swivel spout 360°
- touch light PRO control unit, maintenance-free
- Flexible connection hoses 3/8"

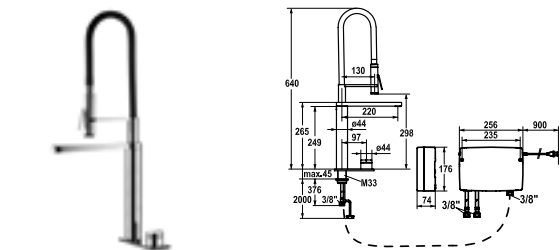

115.0308.222 10.651.122.000FL
all chrome, A 220, flexible connection hoses, mains receiver

2'563.00

Kitchen ■ with LED-technology

Electronic controlled

- Swivel spout 360°
- touch light PRO control unit, maintenance-free
- Flexible connection hoses 3/8"

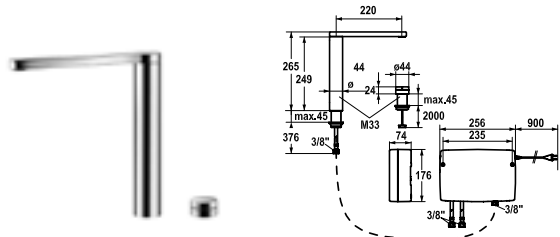

115.0308.217 10.652.012.000FL
all chrome, A 220, flexible connection hoses, mains receiver

1'964.00

Kitchen ■ with LED-technology

Electronic controlled

- Swivel spout 360°
- touch light PRO control unit, maintenance-free
- Flexible connection hoses 3/8"

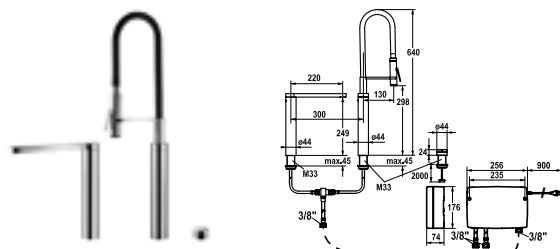

115.0308.220 10.653.112.000FL
all chrome, A 220, flexible connection hoses, mains receiver

3'304.00

Kitchen ■ with LED-technology

Electronic controlled

- Swivel spout 360°
- touch light PRO control unit, maintenance-free
- Flexible connection hoses 3/8"

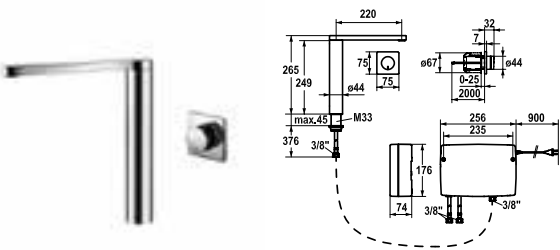

115.0308.218 10.651.032.000FL
all chrome, A 220, flexible connection hoses, mains receiver

2'026.00

Kitchen ■ with LED-technology

Electronic controlled

- Swivel spout 360°
- touch light PRO control unit, maintenance-free
- Flexible connection hoses 3/8"
- To be ordered separately:
– Rough in for operating unit Z.636.183

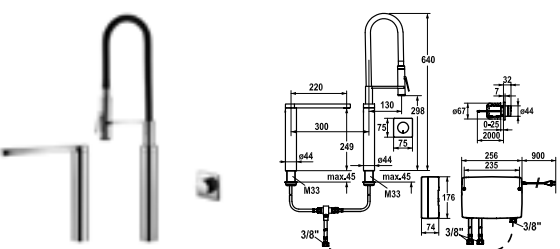

115.0308.221 10.652.132.000FL
all chrome, A 220, flexible connection hoses, mains receiver









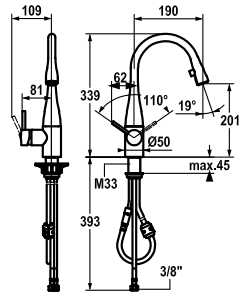

2'856.00

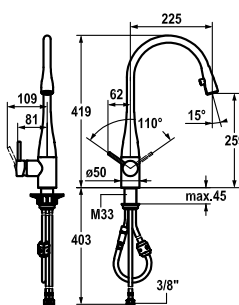

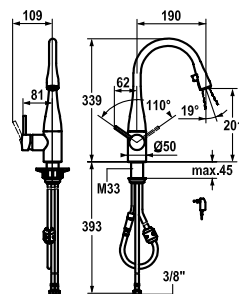

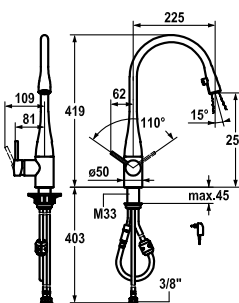
Kitchen ■ with LED-technology

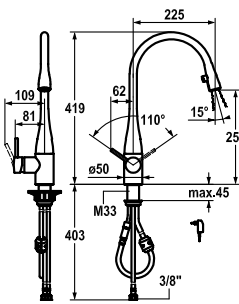
Electronic controlled

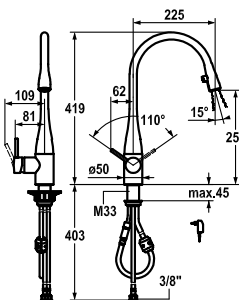
- Swivel spout 360°
- touch light PRO control unit, maintenance-free
- Flexible connection hoses 3/8"
- To be ordered separately:
– Rough in for operating unit Z.636.183

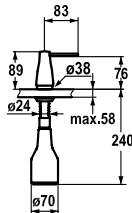
	Article-No.	KWC-No.	Price €
 	115.0308.223	11.654.003.000	1'791.00
	all chrome, A 175, mains receiver, Trim kit		
 	115.0308.224	11.654.004.000	1'810.00
	all chrome, A 225, mains receiver, Trim kit		
	Trim kit ■ Kitchen ■ with LED-technology Electronic controlled <ul style="list-style-type: none"> ■ Fixed spout ■ touch light PRO control unit, maintenance-free ■ Connecting thread 1/2" ■ To be ordered separately: <ul style="list-style-type: none"> – Unit for concealed installation 39.004.500.931 		
	112.0308.150	39.004.500.931	105.20
	Concealed unit		
	Concealed unit		
	Concealed unit wall two hole		
 	112.0308.151	Z.536.351.000	1'188.50
	all chrome, mains receiver		
	Accessories ■ with LED-technology		
	KWC ONO touch light PRO wireless operating unit, with charging station		
 	112.0308.152	Z.636.183	10.40
	Concealed unit		
	Concealed unit		
	Rough in for touch light PRO operating unit, plastic		

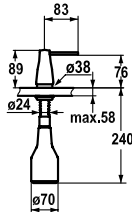
		Article-No.	KWC-No.	Price €			
		115.0307.892	10.111.102.000FL all chrome, A 190, flexible connection hoses	590.40			
		115.0307.893	10.111.102.700FL stainless steel, A 190, flexible connection hoses	734.20			
Lever mixer ■ Kitchen							
Lever mixer							
■ Pull-out aerator covered							
■ KWC cartridge M 35							
■ Flexible connection hoses 3/8"							
		115.0308.181	10.111.103.000FL all chrome, A 225, flexible connection hoses	590.40			
		115.0308.183	10.111.103.700FL stainless steel, A 225, flexible connection hoses	734.20			
Lever mixer ■ Kitchen							
Lever mixer							
■ Pull-out aerator covered							
■ KWC cartridge M 35							
■ Flexible connection hoses 3/8"							
		115.0307.894	10.121.102.000FL all chrome, A 190, flexible connection hoses, mains receiver	791.80			
		115.0307.869	10.121.102.700FL stainless steel, A 190, flexible connection hoses, mains receiver	935.80			
Lever mixer ■ Kitchen ■ with LUMINAQUA® LED-technology							
Lever mixer							
■ Pull-out aerator covered							
■ KWC cartridge M 35							
■ Flexible connection hoses 3/8"							
		115.0308.180	10.121.103.000FL all chrome, A 225, flexible connection hoses, mains receiver	791.80			
		115.0308.182	10.121.103.700FL stainless steel, A 225, flexible connection hoses, mains receiver	935.80			
Lever mixer ■ Kitchen ■ with LUMINAQUA® LED-technology							
Lever mixer							
■ Pull-out aerator covered							
■ KWC cartridge M 35							
■ Flexible connection hoses 3/8"							
		115.0308.203	10.121.103.150FL glacier white, A 225, flexible connection hoses, mains receiver	935.80			
		Lever mixer ■ Kitchen ■ with LUMINAQUA® LED-technology					
Lever mixer							
■ Pull-out aerator covered							
■ KWC cartridge M 35							
■ Flexible connection hoses 3/8"							
		115.0308.204	10.121.103.151FL black chrome-plated, A 225, flexible connection hoses, mains receiver	935.80			
		Lever mixer ■ Kitchen ■ with LUMINAQUA® LED-technology					
Lever mixer							
■ Pull-out aerator covered							
■ KWC cartridge M 35							
■ Flexible connection hoses 3/8"							

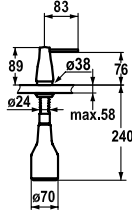
		Article-No.	KWC-No.	Price €	
		119.0307.870	Z.536.063.000	264.90	
		all chrome			
		119.0307.901	Z.536.063.700	352.90	
		stainless steel			
Soap dispensers					
Soap dispenser KWC EVE					
		119.0308.348	Z.536.063.150	352.90	
		glacier white			
		119.0308.349	Z.536.063.151	352.90	
		black chrome-plated			
Soap dispensers					
Soap dispenser KWC EVE					

Article-No. KWC-No. Price €

115.0315.697 10.271.023.700FL
stainless steel, A 225, flexible connection hoses

600.00

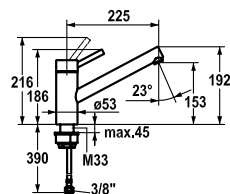

Lever mixer ■ Kitchen

Lever mixer

- Swivel spout 160°
- KWC cartridge L 39 - universal
- Flexible connection hoses 3/8"

115.0315.658 10.271.103.700FL
stainless steel, A 230, flexible connection hoses

716.20

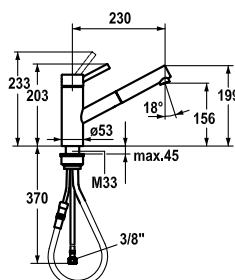

Lever mixer ■ Kitchen

Lever mixer

- Pull-out aerator
- KWC cartridge L 39 - universal
- Flexible connection hoses 3/8"

115.0315.698 10.271.303.700FL
stainless steel, A 230, flexible connection hoses

807.30

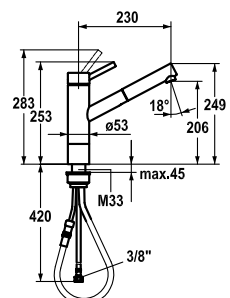

Lever mixer ■ Kitchen

Lever mixer

- Pull-out aerator
- KWC cartridge L 39 - universal
- Flexible connection hoses 3/8"

115.0315.656 10.271.033.700FL
stainless steel, A 235, flexible connection hoses

785.20

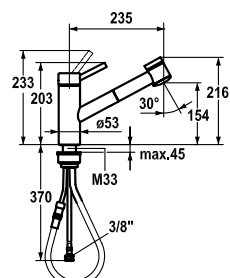

115.0315.657 10.271.033.736FL
stainless steel/matte black, A 235, flexible connection hoses

668.90

Lever mixer ■ Kitchen

Lever mixer

- Pull-out spray with KWC JETCLEAN
- KWC cartridge L 39 - universal
- Flexible connection hoses 3/8"

115.0315.703 10.272.123.700FL
stainless steel, A 200, flexible connection hoses, mains receiver

1'322.00

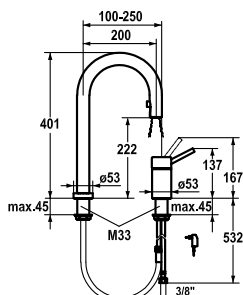

Lever mixer ■ Kitchen ■ with LUMINAQUA® LED-technology

Lever mixer

- Pull-out aerator covered
- KWC cartridge L 39 - universal
- Flexible connection hoses 3/8"





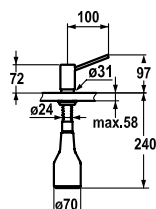



119.0310.326 Z.536.062.700
stainless steel

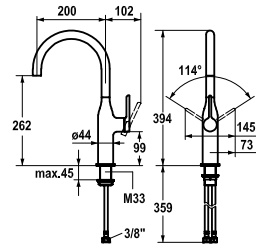

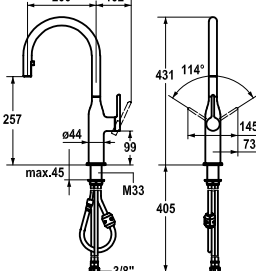

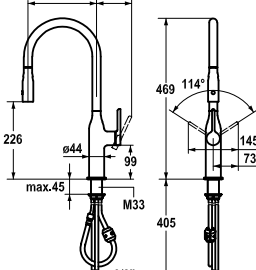
323.60

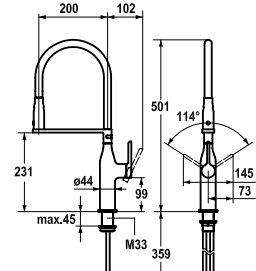

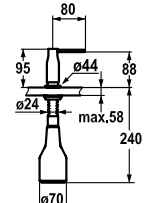
Soap dispensers

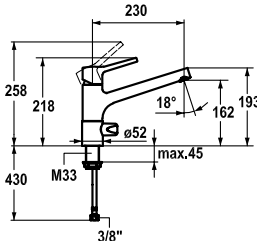
Soap dispenser KWC INOX

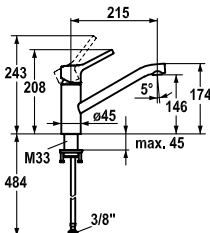
	Article-No.	KWC-No.	Price €
 	115.0308.212	10.261.012.000FL all chrome, A 200, flexible connection hoses	373.30
 	115.0308.211	10.261.102.000FL all chrome, A 200, flexible connection hoses	447.30
 	115.0308.210	10.261.002.000FL all chrome, A 200, flexible connection hoses	492.10
 	115.0308.209	10.261.432.000FL all chrome, A 200, flexible connection hoses	581.80
 	119.0308.350	Z.536.332.000 all chrome	253.40

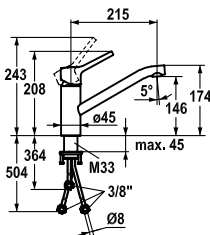
Article-No.		KWC-No.	Price €		
		115.0308.174	10.211.063.000FL	329.50	
		all chrome, A 230, flexible connection hoses			
Lever mixer ▀ Kitchen ▀ Integrated shut-off valve					
Lever mixer					
▀ Swivel spout 140°					
▀ KWC cartridge M 35					
▀ Flexible connection hoses 3/8"					
		115.0308.245	10.891.022.000FL	152.50	
		all chrome, A 215, flexible connection hoses			
Kitchen					
Lever mixer					
▀ Swivel spout 270°					
▀ KWC cartridge M 35					
▀ Flexible connection hoses 3/8"					
		115.0308.246	10.895.022.000	273.20	
		all chrome, A 215, copper tubes			
Kitchen ▀ Low pressure					
Lever mixer					
▀ Swivel spout 270°					
▀ KWC cartridge M 35					
▀ Copper tubes ø8 mm					



Article-No. KWC-No. Price €

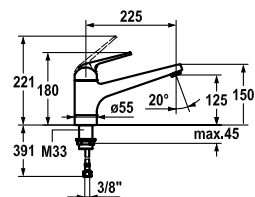

115.0308.225 10.061.023.000FL
all chrome, A 225, L 390, flexible connection hoses

291.50

Lever mixer ■ Kitchen

Lever mixer

- Swivel spout 160°
- KWC cartridge L 39 - universal
- Flexible connection hoses 3/8"

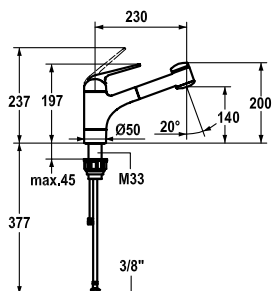

115.0308.227 10.061.033.000FL
all chrome, A 230, L 375, flexible connection hoses

410.10

Lever mixer ■ Kitchen

Lever mixer

- Pull-out spray with KWC JETCLEAN
- KWC cartridge L 39 - universal
- Flexible connection hoses 3/8"

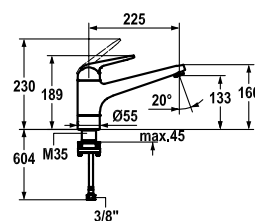

115.0308.228 10.061.043.000FL
all chrome, A 225, flexible connection hoses

391.80

Lever mixer ■ Kitchen ■ detachable

Lever mixer

- Swivel spout 160°
- KWC cartridge L 39 - universal
- Flexible connection hoses 3/8"

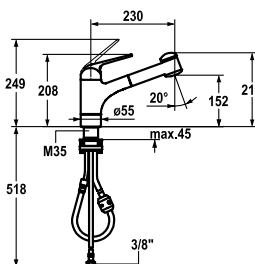

115.0308.229 10.061.053.000FL
all chrome, A 230, flexible connection hoses

510.50

Lever mixer ■ Kitchen ■ detachable

Lever mixer

- Pull-out spray with KWC JETCLEAN
- KWC cartridge L 39 - universal
- Flexible connection hoses 3/8"

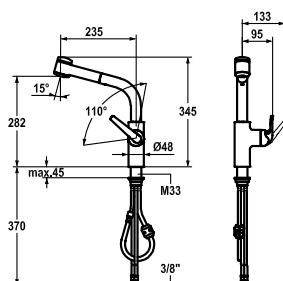

115.0308.230 10.061.003.000FL
all chrome, A 235, flexible connection hoses

408.80

Lever mixer ■ Kitchen

Lever mixer

- Pull-out spray with KWC JETCLEAN
- KWC cartridge L 39 - universal
- Flexible connection hoses 3/8"

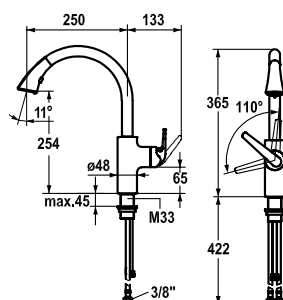

115.0308.231 10.061.004.000FL
all chrome, A 250, flexible connection hoses

453.60

Lever mixer ■ Kitchen

Lever mixer

- Pull-out spray - magnetic tight-fit holder
- KWC cartridge L 39 - universal
- Flexible connection hoses 3/8"

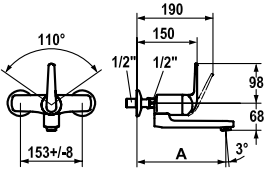
	Article-No.	KWC-No.	Price €
 	113.0315.781	11.062.002.000	377.70
	all chrome, AD 153 +/- 8 mm, A 175		
	113.0315.782	11.062.003.000	377.70
	all chrome, AD 153 +/- 8 mm, A 225		
	Lever mixer ■ Kitchen		
	Lever mixer		
	■ Swivel spout 90°		
	■ KWC cartridge L 39 - universal		
	■ Wall connections 1/2" x 1/2", without shut-off valve L 40 eccentric 4 mm		

Article-No. KWC-No. Price €

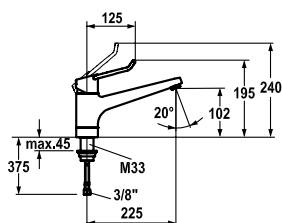

115.0315.707 10.291.023.000FL
all chrome, A 225, flexible connection hoses

320.90

Lever mixer ■ Kitchen

Lever mixer

- Swivel spout 160°
- KWC cartridge with safety device L 39 - universal
- Flexible connection hoses 3/8"

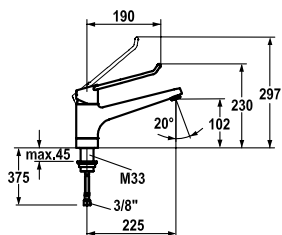

115.0315.709 10.291.023.000LLFL
all chrome, A 225, flexible connection hoses, with long lever

320.90

Lever mixer ■ Kitchen

Lever mixer

- Swivel spout 160°
- KWC cartridge with safety device L 39 - universal
- Flexible connection hoses 3/8"

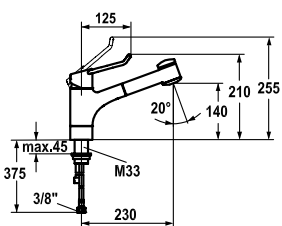

115.0315.706 10.291.033.000FL
all chrome, A 230, flexible connection hoses

451.10

Lever mixer ■ Kitchen

Lever mixer

- Pull-out spray with KWC JETCLEAN
- KWC cartridge with safety device L 39 - universal
- Flexible connection hoses 3/8"

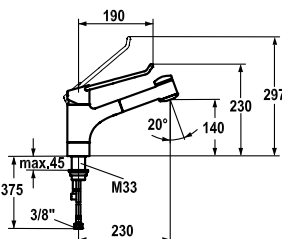









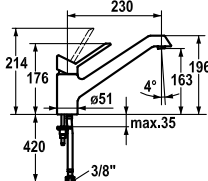

115.0315.708 10.291.033.000LLFL
all chrome, A 230, flexible connection hoses, with long lever

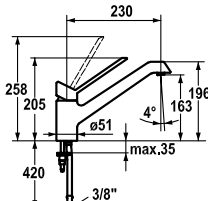
451.10

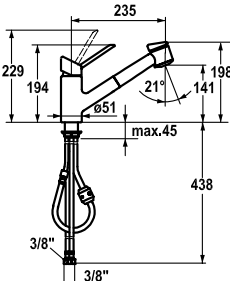
Lever mixer ■ Kitchen

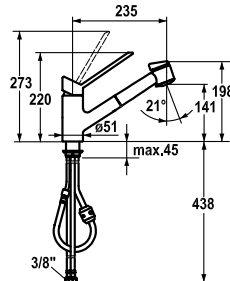
Lever mixer

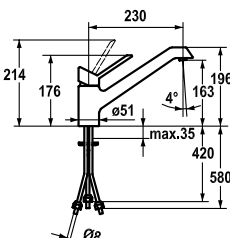
- Pull-out spray with KWC JETCLEAN
- KWC cartridge with safety device L 39 - universal
- Flexible connection hoses 3/8"

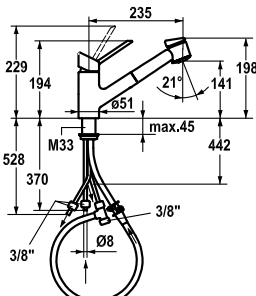
Article-No.		KWC-No.	Price €
		115.0315.641 10.021.023.000FL all chrome, A 230, flexible connection hoses	212.70
Lever mixer ■ Kitchen			
Lever mixer			
▪ Swivel spout 360°			
▪ KWC cartridge M 35			
▪ Flexible connection hoses 3/8"			
		115.0315.642 10.021.023.000LLFL all chrome, A 230, flexible connection hoses, with long lever	221.40
Lever mixer ■ Kitchen			
Lever mixer			
▪ Swivel spout 360°			
▪ KWC cartridge M 35			
▪ Flexible connection hoses 3/8"			
		115.0315.644 10.021.033.000FL all chrome, A 235, flexible connection hoses	302.80
Lever mixer ■ Kitchen			
Lever mixer			
▪ Pull-out spray with KWC JETCLEAN			
▪ KWC cartridge M 35			
▪ Flexible connection hoses 3/8"			
		115.0315.645 10.021.033.000LLFL all chrome, A 235, flexible connection hoses, with long lever	311.70
Lever mixer ■ Kitchen			
Lever mixer			
▪ Pull-out spray with KWC JETCLEAN			
▪ KWC cartridge M 35			
▪ Flexible connection hoses 3/8"			
		115.0315.643 10.025.023.000 all chrome, A 230, copper tubes	300.00
Lever mixer ■ Kitchen ■ Low pressure			
Lever mixer			
▪ Swivel spout 360°			
▪ KWC cartridge M 35			
▪ Copper tubes ø8 mm			
		115.0315.646 10.025.033.000 all chrome, A 235, copper tubes	435.30
Lever mixer ■ Kitchen ■ Low pressure			
Lever mixer			
▪ Pull-out spray with KWC JETCLEAN			
▪ KWC cartridge M 35			
▪ Copper tubes ø8 mm			

Article-No. KWC-No. Price €

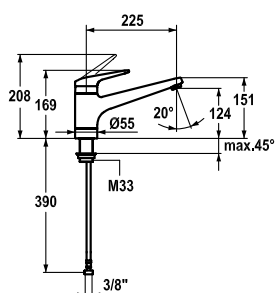

115.0043.798 10.071.023.000FL
all chrome, A 225, flexible connection hoses

338.40

Lever mixer ■ Kitchen

Lever mixer

- Swivel spout 160°
- KWC cartridge L 39 - universal
- Flexible connection hoses 3/8"

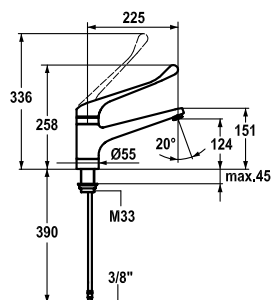

115.0315.702 10.071.023.000LLFL
all chrome, A 225, flexible connection hoses, with long lever

351.90

Lever mixer ■ Kitchen

Lever mixer

- Swivel spout 160°
- KWC cartridge L 39 - universal
- Flexible connection hoses 3/8"

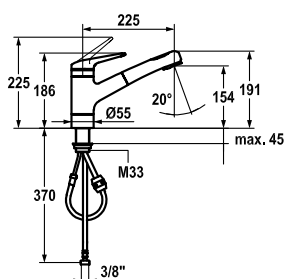

115.0043.799 10.071.033.000FL
all chrome, A 225, flexible connection hoses

473.70

Lever mixer ■ Kitchen

Lever mixer

- Pull-out spray with KWC JETCLEAN
- KWC cartridge L 39 - universal
- Flexible connection hoses 3/8"

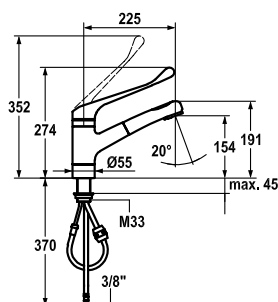





115.0315.701 10.071.033.000LLFL
all chrome, A 225, flexible connection hoses, with long lever





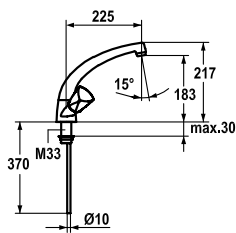

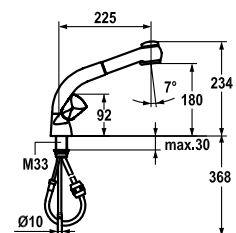

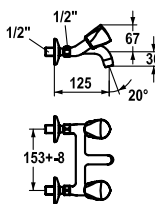

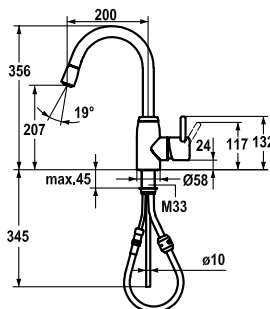

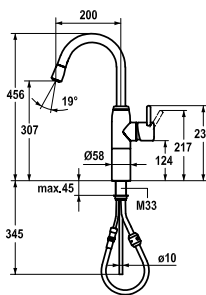

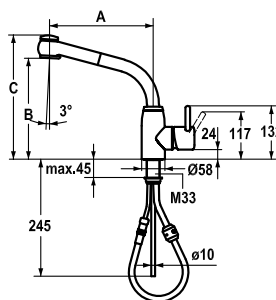

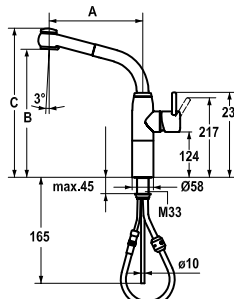

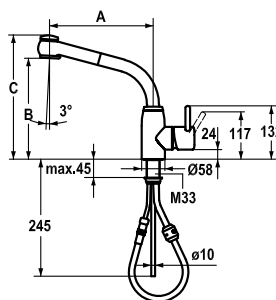

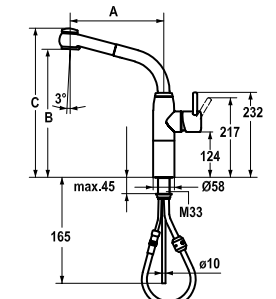
487.10

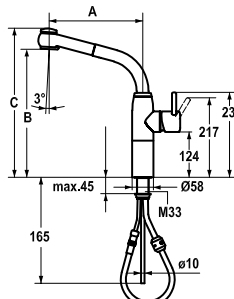

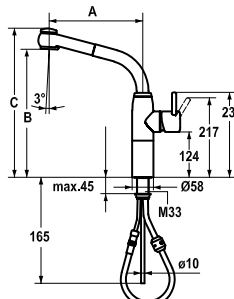

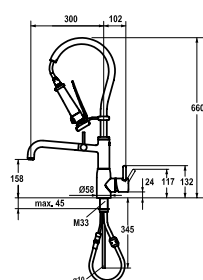

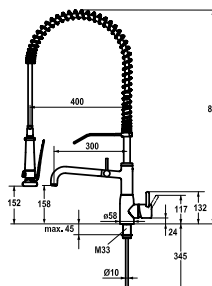

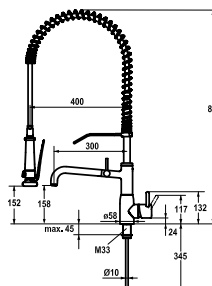
Lever mixer ■ Kitchen

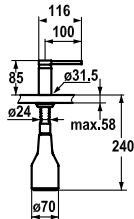

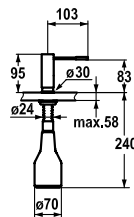

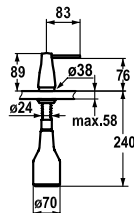

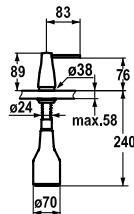

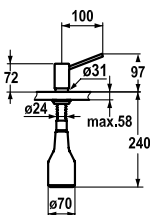

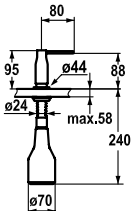
Lever mixer

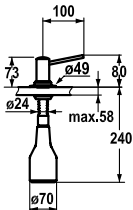
- Pull-out spray with KWC JETCLEAN
- KWC cartridge L 39 - universal
- Flexible connection hoses 3/8"

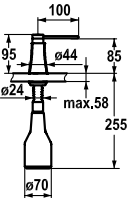
Article-No.		KWC-No.	Price €
		115.0315.666 K.10.41.23.000A02	237.60
		all chrome, A 225, copper tubes	
Two-handle mixer ■ Kitchen			
Two-handle mixer			
■ Swivel spout 160°			
■ Flat valves M20 x 1.25			
■ Copper tubes ø10 mm			
		115.0315.667 K.10.41.03.000A03	365.50
		all chrome, A 225, copper tubes	
Two-handle mixer ■ Kitchen			
Two-handle mixer			
■ Pull-out spray with KWC JETCLEAN			
■ Flat valves M20 x 1.25			
■ Copper tubes ø10 mm			
		113.0315.688 K.11.42.42.000A76	202.00
		all chrome, AD 153 +/- 8 mm, A 125	
Two-handle mixer ■ Kitchen ■ Basin			
Two-handle mixer			
■ Fixed spout			
■ Flat valves M20 x 1.25			
■ Wall connections 1/2" x 1/2", without shut-off valve L 40 eccentric 4 mm			

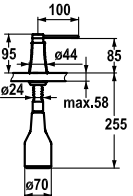
		Article-No.	KWC-No.	Price €
		115.0315.677	10.501.042.000	695.60
		all chrome, A 200, copper tubes		
		115.0315.678	10.501.042.700	852.60
		stainless steel, A 200, copper tubes		
Lever mixer ■ Kitchen				
Lever mixer				
■ Pull-out aerator				
■ KWC cartridge L 39 - universal				
■ Copper tubes ø10 mm				
		115.0315.679	10.501.102.000	807.40
		all chrome, A 200, copper tubes		
		115.0315.680	10.501.102.700	1'021.20
		stainless steel, A 200, copper tubes		
Lever mixer ■ Kitchen				
Lever mixer				
■ Pull-out aerator				
■ KWC cartridge L 39 - universal				
■ Copper tubes ø10 mm				
		115.0315.686	10.501.003.736	852.60
		stainless steel/matte black, A 215, B 239, C 295, copper tubes		
		115.0315.684	10.501.004.736	852.60
		stainless steel/matte black, A 260, B 251, C 309, copper tubes		
Lever mixer ■ Kitchen				
Lever mixer				
■ Pull-out spray with KWC JETCLEAN				
■ KWC cartridge L 39 - universal				
■ Copper tubes ø10 mm				
		115.0315.687	10.501.163.736	1'021.20
		stainless steel/matte black, A 215, B 339, C 395, copper tubes		
		115.0315.685	10.501.164.736	1'021.20
		stainless steel/matte black, A 260, B 351, C 408, copper tubes		
Lever mixer ■ Kitchen				
Lever mixer				
■ Pull-out spray with KWC JETCLEAN				
■ KWC cartridge L 39 - universal				
■ Copper tubes ø10 mm				
		115.0315.681	10.501.134.000	1'242.20
		all chrome, A 300, copper tubes		
Lever mixer ■ Kitchen				
Lever mixer				
■ Hose guide, swivelling 160°				
■ KWC cartridge L 39 - universal				
■ Copper tubes ø10 mm				
		115.0315.683	10.501.154.000	1'348.30
		all chrome, A 300, copper tubes, with wall flange		
		115.0315.682	10.501.144.000	1'279.90
		all chrome, A 300, copper tubes, without wall flange		
Lever mixer ■ Kitchen				
Lever mixer				
■ Swivel spout 180°				
■ KWC cartridge L 39 - universal				
■ Copper tubes ø10 mm				

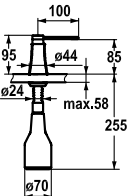
	Article-No.	KWC-No.	Price €
	119.0200.126	Z.536.159.000	206.00
	all chrome		
	119.0308.347	Z.536.159.127	274.70
	decor steel		
Soap dispensers			
Soap dispenser KWC AVA			
	119.0307.908	Z.536.060.000	264.90
	all chrome		
	119.0308.343	Z.536.060.700	352.90
	stainless steel		
Soap dispensers			
Soap dispenser KWC ONO			
	119.0307.870	Z.536.063.000	264.90
	all chrome		
	119.0307.901	Z.536.063.700	352.90
	stainless steel		
Soap dispensers			
Soap dispenser KWC EVE			
	119.0308.348	Z.536.063.150	352.90
	glacier white		
			
	Soap dispensers		
Soap dispenser KWC EVE			
	119.0308.349	Z.536.063.151	352.90
	black chrome-plated		
			
	Soap dispensers		
Soap dispenser KWC EVE			
	119.0310.326	Z.536.062.700	323.60
	stainless steel		
			
	Soap dispensers		
Soap dispenser KWC INOX			

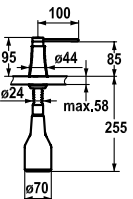
		Article-No.	KWC-No.	Price €
 	119.0308.350 all chrome	Z.536.332.000	253.40	Soap dispensers Soap dispenser KWC SIN
 	119.0307.927 all chrome	Z.536.109.000	147.30	Soap dispensers Soap dispenser KWC PRIMO
 	119.0308.341 all chrome 119.0308.352 decor steel	Z.536.586.000 Z.536.586.127	315.00 399.00	Soap dispensers Soap dispenser KWC ZOE
 	119.0340.000 black	Z.536.586.106	399.00	Soap dispensers Soap dispenser KWC ZOE
 	119.0340.011 glacier white	Z.536.586.150	399.00	Soap dispensers Soap dispenser KWC ZOE
 	119.0340.012 champagne	Z.536.586.152	399.00	Soap dispensers Soap dispenser KWC ZOE

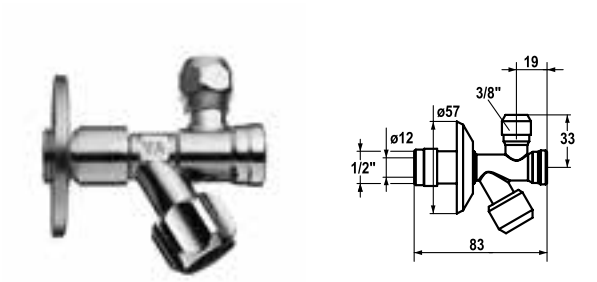
	Article-No.	KWC-No.	Price €
	112.0315.872	Z.536.576.000	27.00
	all chrome		
	Shut-off valve		
	Shut-off valve with filter		
	▪ Connecting thread 1/2"		

Faucets **for the commercial kitchen**

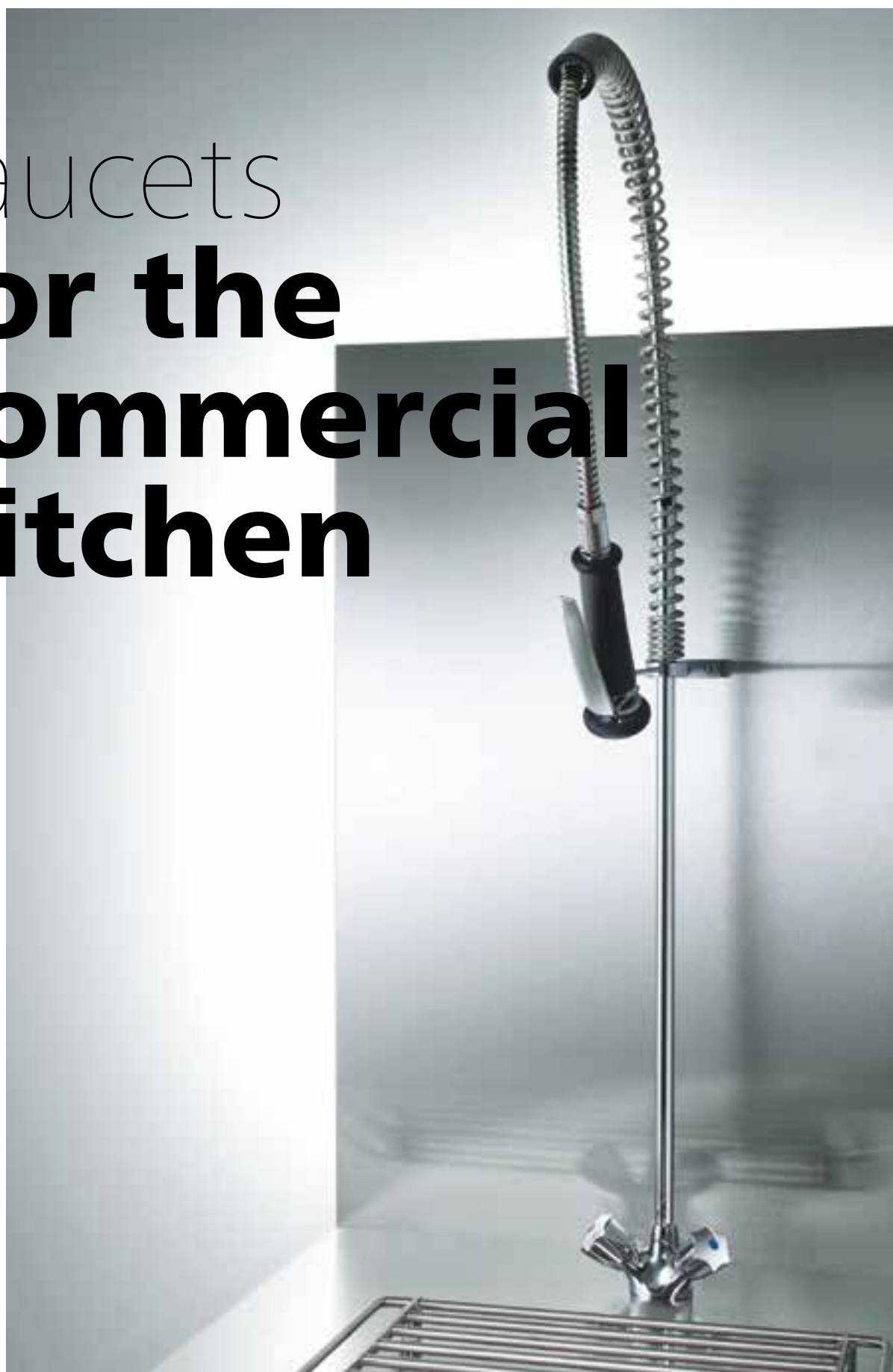

Faucets for the commercial kitchen

KWC GASTRO

44

Article-No. KWC-No. Price €

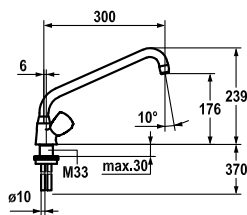

115.0315.633 K.24.41.24.000C02
all chrome, A 300

290.80

Two-handle mixer ■ Commercial kitchen

- Two-handle mixer
- Swivel spout 160°
 - Flat valves M20 x 1.25
 - Copper tubes Ø10 mm

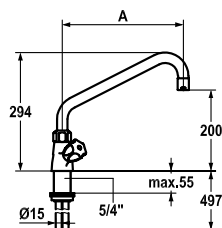

115.0315.624 K.24.41.04.000C07
all chrome, A 300

411.70

115.0315.625 K.24.41.06.000C07
all chrome, A 450

433.70

Two-handle mixer ■ Commercial kitchen

- Two-handle mixer
- Swivel spout 360°
 - Flat valves M20 x 1.25
 - Copper tubes Ø15 mm

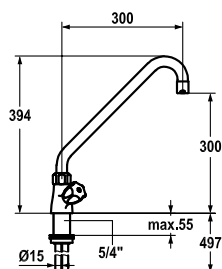

115.0315.665 K.24.41.A2.000C07
all chrome, A 300, B 300, C 394

433.70

Two-handle mixer ■ Commercial kitchen

- Two-handle mixer
- Swivel spout 360°
 - Flat valves M20 x 1.25
 - Copper tubes Ø15 mm

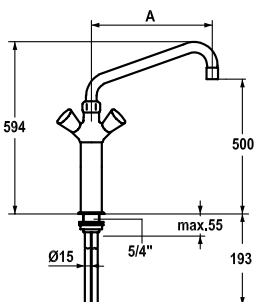

115.0315.668 K.24.41.20.000C07
all chrome, A 300

587.50

115.0315.669 K.24.41.21.000C07
all chrome, A 450

604.60

Two-handle mixer ■ Commercial kitchen

- Two-handle mixer
- Swivel spout 360°
 - Flat valves M20 x 1.25
 - Copper tubes Ø15 mm

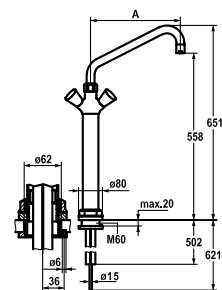

115.0315.622 K.24.41.32.000C07
all chrome, A 300

650.40

115.0315.623 K.24.41.34.000C07
all chrome, A 450

664.50

Two-handle mixer ■ Commercial kitchen

- Two-handle mixer
- Swivel spout 360°
 - Flat valves M20 x 1.25
 - Copper tubes Ø15 mm

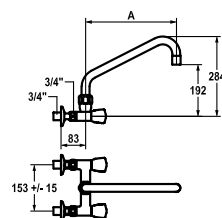

115.0315.637 K.24.42.21.000C86
all chrome, AD 153 +/- 15 mm, A 300











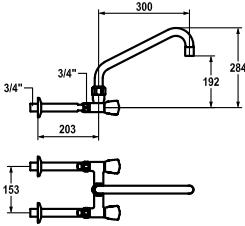

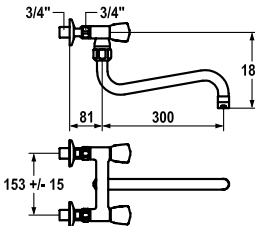
397.80

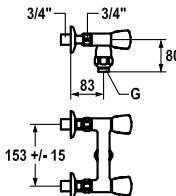
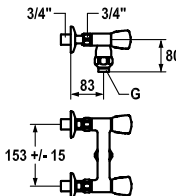

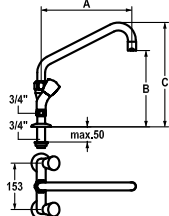

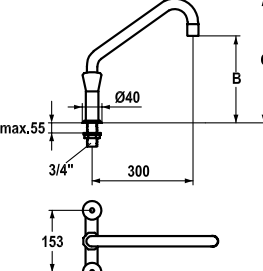



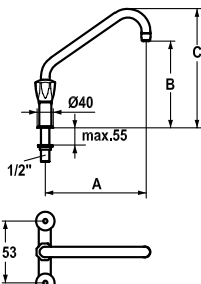

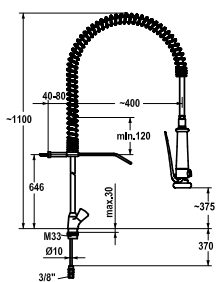
115.0315.638 K.24.42.24.000C86
all chrome, AD 153 +/- 15 mm, A 450

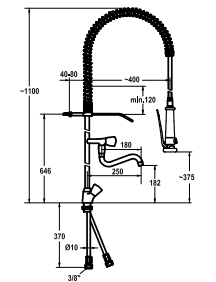

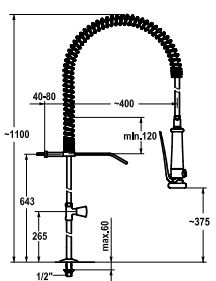

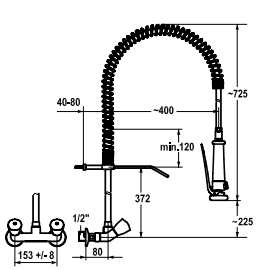

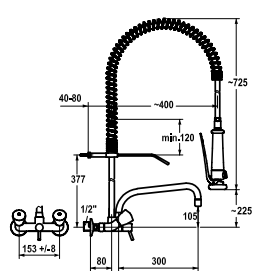

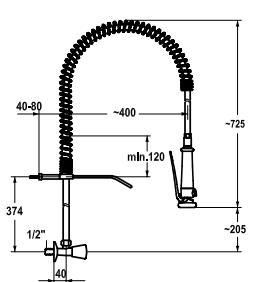

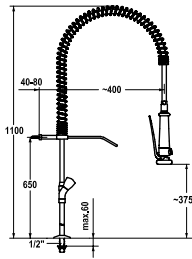
414.90

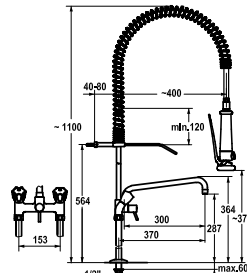

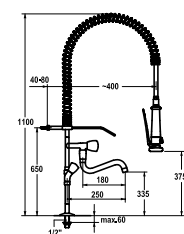

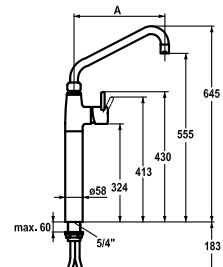

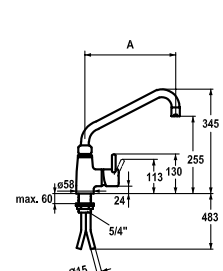

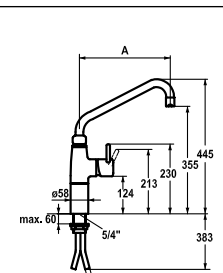

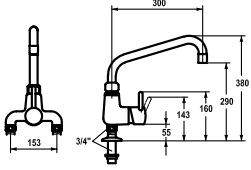
Two-handle mixer ■ Commercial kitchen

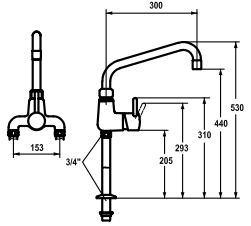

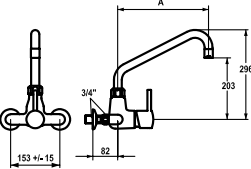

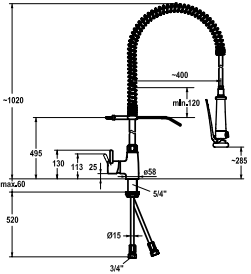

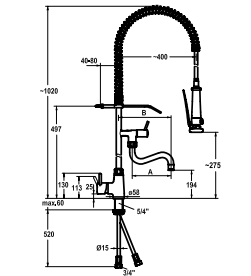

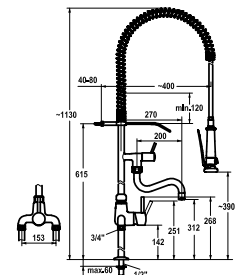

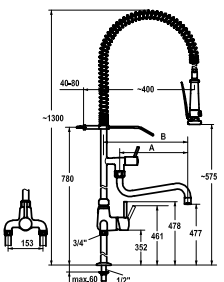

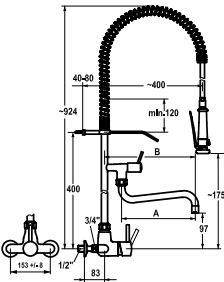

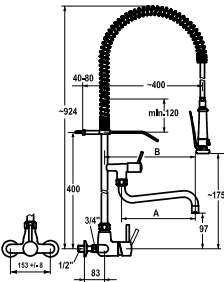

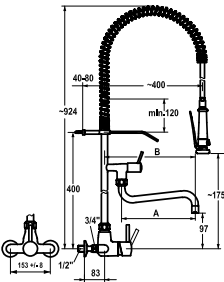

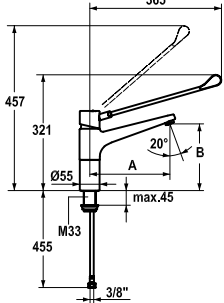
- Two-handle mixer
- Swivel spout
 - Flat valves M20 x 1.25
 - Wall connections 3/4" x 3/4", without shut-off valve L 40 eccentric 7.5 mm

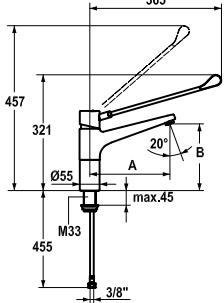

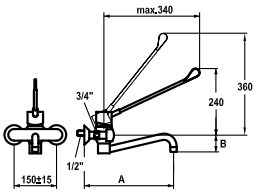

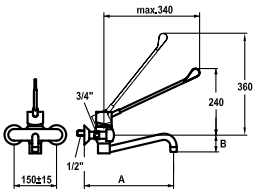

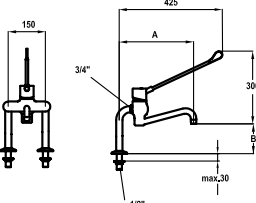

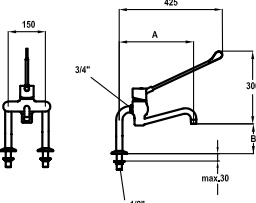
	Article-No.	KWC-No.	Price €
	115.0315.676	K.24.42.22.000C74 all chrome, AD 153, A 300	469.80
	Two-handle mixer ■ Commercial kitchen Two-handle mixer <ul style="list-style-type: none">▪ Swivel spout▪ Flat valves M20 x 1.25▪ Wall connections ¾" x ¾", without shut-off valve L 160		
	115.0315.634	K.24.42.11.000C86 all chrome, AD 153 +/- 15 mm, A 300	414.90
	Two-handle mixer ■ Commercial kitchen Two-handle mixer <ul style="list-style-type: none">▪ Swivel spout▪ Flat valves M20 x 1.25▪ Wall connections ¾" x ¾", without shut-off valve L 40 eccentric 7.5 mm		
	115.0315.635	K.24.42.17.000C86 all chrome, AD 153 +/- 15 mm, G ¾"	361.30
	115.0315.636	K.24.42.19.000C86 all chrome, AD 153 +/- 15 mm, G ¾" x DN 20	548.20
	Two-handle mixer ■ Commercial kitchen Two-handle mixer <ul style="list-style-type: none">▪ Threaded outlet for hose connection▪ Flat valves M20 x 1.25▪ Wall connections ¾" x ¾", without shut-off valve L 40 eccentric 7.5 mm		
	115.0315.639	K.24.42.41.000C74 all chrome, AD 153, A 300, B 252, C 345	414.90
	115.0315.640	K.24.42.42.000C74 all chrome, AD 153, A 300, B 356, C 449	433.70
	Two-handle mixer ■ Commercial kitchen Two-handle mixer <ul style="list-style-type: none">▪ Swivel spout 360°▪ Flat valves M20 x 1.25▪ Pillar connections ¾" x ¾" L 45		
	115.0315.628	K.24.42.E1.000C35 all chrome, AD 153, A 300, B 210, C 305	356.80
	115.0315.629	K.24.42.E2.000C35 all chrome, AD 153, A 300, B 315, C 410	374.10
	Two-handle mixer ■ Commercial kitchen Two-handle mixer <ul style="list-style-type: none">▪ Swivel spout 360°▪ Flat valves M20 x 1.25▪ Connecting thread ¾"		
	115.0315.632	K.24.42.K1.000C34 all chrome, AD 153, A 250, B 215, C 297	314.30
	115.0315.630	K.24.42.K3.000C34 all chrome, AD 153, A 250, B 310, C 392	314.30
	115.0315.631	K.24.42.K5.000C34 all chrome, AD 153, A 350, B 215, C 297	317.50
	Two-handle mixer ■ Commercial kitchen Two-handle mixer <ul style="list-style-type: none">▪ Swivel spout 180°▪ Flat valves M20 x 1.25▪ Connecting thread ½"		

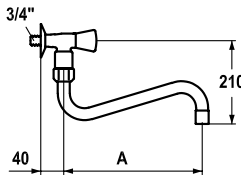

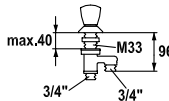
	Article-No.	KWC-No.	Price €
 	115.0315.663 all chrome	K.24.41.60.000C06 Two-handle mixer ■ Commercial kitchen Two-handle mixer ■ Pre-rinse spray ■ Flat valves M20 x 1.25 ■ Copper tubes ø10 mm	721.00
 	115.0315.627 all chrome, A 180	K.24.41.61.000C06 Two-handle mixer ■ Commercial kitchen Two-handle mixer ■ Swivel spout 180° ■ Flat valves M20 x 1.25 ■ Copper tubes ø10 mm	857.60
 	115.0315.661 all chrome	K.24.40.60.000C34 Commercial kitchen ■ Vertical shut-off valve Vertical shut-off valve ■ Pre-rinse spray ■ Flat valves M20 x 1.25 ■ Connecting thread 1/2"	604.60
 	115.0315.621 all chrome, AD 153 +/- 8 mm	K.24.42.70.000C78 Two-handle mixer ■ Commercial kitchen Two-handle mixer ■ Pre-rinse spray ■ Flat valves M20 x 1.25 ■ Wall connections 1/2" x 3/4", without shut-off valve L 40 eccentric 4 mm	721.00
 	115.0315.620 all chrome, AD 153 +/- 8 mm, A 300	K.24.42.74.000C78 Two-handle mixer ■ Commercial kitchen Two-handle mixer ■ Swivel spout 180° ■ Flat valves M20 x 1.25 ■ Wall connections 1/2" x 3/4", without shut-off valve L 40 eccentric 4 mm	881.10
 	115.0315.662 all chrome	K.24.40.70.000C34 Commercial kitchen ■ Wall mounted valve Wall mounted valve ■ Pre-rinse spray ■ Flat valves M20 x 1.25 ■ Connecting thread 1/2"	581.20

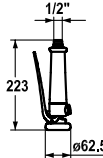
		Article-No.	KWC-No.	Price €
		115.0315.664 all chrome, AD 153	K.24.42.62.000C71	721.00
Two-handle mixer ■ Commercial kitchen				
Two-handle mixer				
■ Pre-rinse spray				
■ Flat valves M20 x 1.25				
■ Pillar connections 1/2" x 3/4" L 130				
		115.0315.626 all chrome, AD 153, A 300	K.24.42.64.000C71	881.10
Two-handle mixer ■ Commercial kitchen				
Two-handle mixer				
■ Swivel spout 180°				
■ Flat valves M20 x 1.25				
■ Pillar connections 1/2" x 3/4" L 130				
		115.0315.670 all chrome, AD 153, A 180	K.24.42.61.000C71	944.80
Two-handle mixer ■ Commercial kitchen				
Two-handle mixer				
■ Swivel spout 180°				
■ Flat valves M20 x 1.25				
■ Pillar connections 1/2" x 3/4" L 130				
		115.0315.692 all chrome, A 300	24.501.064.000	651.70
		115.0315.693 all chrome, A 450	24.501.066.000	670.60
Lever mixer ■ Commercial kitchen				
Lever mixer				
■ Swivel spout 360°				
■ KWC cartridge XL 46 - high capacity				
■ Copper tubes Ø15 mm				
		115.0315.688 all chrome, A 300	24.501.044.000	460.60
		115.0315.689 all chrome, A 450	24.501.046.000	469.80
Lever mixer ■ Commercial kitchen				
Lever mixer				
■ Swivel spout 360°				
■ KWC cartridge XL 46 - high capacity				
■ Copper tubes Ø15 mm				
		115.0315.690 all chrome, A 300	24.501.054.000	576.50
		115.0315.691 all chrome, A 450	24.501.056.000	586.10
Lever mixer ■ Commercial kitchen				
Lever mixer				
■ Swivel spout 360°				
■ KWC cartridge XL 46 - high capacity				
■ Copper tubes Ø15 mm				

	Article-No.	KWC-No.	Price €
 	115.0315.695	24.503.174.000 all chrome, AD 153, A 300	468.30
Lever mixer ■ Commercial kitchen Lever mixer <ul style="list-style-type: none"> ▪ Swivel spout 360° ▪ KWC cartridge XL 46 - high capacity ▪ Pillar connections 3/4" x 3/4" L 45 			
 	115.0315.696	24.503.184.000 all chrome, AD 153, A 300	482.20
Lever mixer ■ Commercial kitchen Lever mixer <ul style="list-style-type: none"> ▪ Swivel spout 360° ▪ KWC cartridge XL 46 - high capacity ▪ Pillar connections 3/4" x 3/4" L 195 			
 	115.0315.651	24.502.194.000 all chrome, AD 153 +/- 15 mm, A 300	468.30
	115.0315.652	24.502.196.000 all chrome, AD 153 +/- 15 mm, A 450	482.20
Lever mixer ■ Commercial kitchen Lever mixer <ul style="list-style-type: none"> ▪ Swivel spout ▪ KWC cartridge XL 46 - high capacity ▪ Wall connections 3/4" x 3/4", without shut-off valve L 40 eccentric 7.5 mm 			
 	115.0315.694	24.501.130.000 all chrome	798.00
Lever mixer ■ Commercial kitchen Lever mixer <ul style="list-style-type: none"> ▪ Pre-rinse spray ▪ KWC cartridge XL 46 - high capacity ▪ Copper tubes ø15 mm 			
 	115.0315.647	24.501.144.000 all chrome, A 200, B 270	942.10
	115.0315.648	24.501.146.000 all chrome, A 300, B 370	968.90
Lever mixer ■ Commercial kitchen Lever mixer <ul style="list-style-type: none"> ▪ Swivel spout ▪ KWC cartridge XL 46 - high capacity ▪ Copper tubes ø15 mm 			
 	115.0315.653	24.503.114.000 all chrome, AD 153, A 200, B 270	956.30
Lever mixer ■ Commercial kitchen Lever mixer <ul style="list-style-type: none"> ▪ Swivel spout ▪ KWC cartridge XL 46 - high capacity ▪ Pillar connections 1/2" x 3/4" L 130 			

	Article-No.	KWC-No.	Price €
 	115.0315.654	24.503.124.000	967.50
	all chrome, AD 153, A 200, B 270		
 	115.0315.655	24.503.126.000	1'022.50
	all chrome, AD 153, A 300, B 370		
Lever mixer ■ Commercial kitchen			
Lever mixer			
<ul style="list-style-type: none"> ▪ Swivel spout 160° ▪ KWC cartridge XL 46 - high capacity ▪ Pillar connections 1/2" x 3/4" L 340 			
 	115.0315.649	24.502.164.000	967.50
	all chrome, AD 153 +/- 8 mm, A 200, B 270		
 	115.0315.650	24.502.166.000	1'022.50
	all chrome, AD 153 +/- 8 mm, A 300, B 370		
Lever mixer ■ Commercial kitchen			
Lever mixer			
<ul style="list-style-type: none"> ▪ Swivel spout 160° ▪ KWC cartridge XL 46 - high capacity ▪ Wall connections 1/2" x 3/4", without shut-off valve L 40 eccentric 4 mm 			
 	115.0315.700	24.501.103.000LLFL	408.50
	all chrome, A 225, B 184, with long lever		
 	115.0315.699	24.501.104.000LLFL	443.00
	all chrome, A 300, B 207, with long lever		
Lever mixer ■ Commercial kitchen			
Lever mixer			
<ul style="list-style-type: none"> ▪ Swivel spout 160° ▪ KWC cartridge L 39 - universal ▪ Flexible connection hoses 3/8" 			
 	115.0315.672	K.24.62.14.000B91	634.90
	all chrome, AD 150 +/- 15 mm, A 300, B 60, with long lever		
 	115.0315.673	K.24.62.16.000B91	634.90
	all chrome, AD 150 +/- 15 mm, A 400, B 35, with long lever		
Two-handle mixer ■ Commercial kitchen			
Lever mixer			
<ul style="list-style-type: none"> ▪ Swivel spout 120° ▪ KWC cartridge L 39 - universal ▪ Wall connections 1/2" x 3/4", with shut-off valve L 40 eccentric 7.5 mm 			
 	115.0315.674	K.24.62.44.000B87	767.10
	all chrome, AD 150, A 300, B 200, with long lever		
 	115.0315.675	K.24.62.46.000B87	793.70
	all chrome, AD 150, A 400, B 227, with long lever		
Lever mixer ■ Commercial kitchen			
Lever mixer			
<ul style="list-style-type: none"> ▪ Swivel spout 120° ▪ KWC cartridge L 39 - universal ▪ Pillar connections 1/2" x 3/4" L 55 			

		Article-No.	KWC-No.	Price €
		115.0315.659	K.25.40.14.000C35	294.80
		all chrome, A 300		
		115.0315.660	K.25.40.16.000C35	311.50
		all chrome, A 450		
Commercial kitchen ■ Wall mounted valve				
Wall mounted valve				
■ Swivel spout				
■ Flat valves M20 x 1.25				
■ Connecting thread ¾"				
		115.0315.671	K.24.40.00.000C35	157.30
		all chrome, G ¾"		
Two-handle mixer ■ Commercial kitchen				
Shut-off valve				
■ Flat valves M25 x 1.25				
■ Connecting thread ¾"				
		133.0324.479	Z.536.530.145	207.20
		graphite gray		
Pre-rinse spray				
■ Connecting thread ½"				
		133.0324.455	Z.502.844.700	125.40
		stainless steel, L 1075		
Shower hose for pre-rinse spray				
■ Connecting thread ½"				
		133.0325.630	Z.502.868.700	145.80
		stainless steel, L 1275		
Shower hose for pre-rinse spray				
■ Connecting thread ½"				
		133.0325.647	Z.502.846.700	125.40
		stainless steel, L 875		
Shower hose for pre-rinse spray				
■ Connecting thread ½"				

	Article-No.	KWC-No.	Price €
	133.0325.631 stainless steel, L 1500	Z.502.869.700	166.10
	Shower hose for pre-rinse spray <ul style="list-style-type: none">▪ Connecting thread ½"		
	133.0325.632 stainless steel, L 2045	Z.502.845.700	195.20
	Shower hose for pre-rinse spray <ul style="list-style-type: none">▪ Connecting thread ½"▪ Suitable for:<ul style="list-style-type: none">– KWC GASTRO– KWC SYSTEMA		

	Article-No.	KWC-No.	Price €
	133.0324.404	K.32.60.01	71.70







KWC cartridge XL 46 - high capacity

	133.0326.039	Z.535.647	93.50
--	--------------	-----------	-------

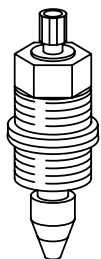

KWC cartridge with safety device XL 46 - high capacity

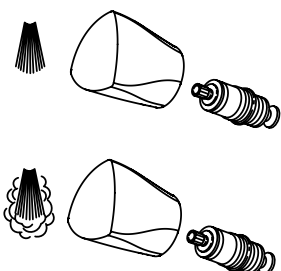
	Article-No.	KWC-No.	Price €
	133.0308.371	K.32.40.01.931	20.70
Flat valves M20 x 1.25			
	133.0308.367	K.32.40.10.931	31.00
Flat valves M20 x 1.25 with back flow preventer			
	133.0325.414	K.32.44.00.931	20.70
Conical valves M20 x 1.25			
	133.0308.370	Z.501.297	36.60
Ceramic disc valve 1/2"			
	133.0325.966 chrome/clear	Z.536.446.033	136.80
Flat valves M20 x 1.25 (2x) with KWC STAR handles (cold and hot water)			

KWC-No.	Page	KWC-No.	Page	KWC-No.	Page
10.021.023.000FL	35	10.201.122.127FL	14	11.202.034.000	15
10.021.023.000LLFL	35	10.201.122.150FL	14	11.282.002.000	80
10.021.033.000FL	35	10.201.122.152FL	15	11.282.003.000	80
10.021.033.000LLFL	35	10.211.023.000FL	30	11.282.004.000	80
10.025.023.000	35	10.211.023.127FL	30	11.292.002.000	82
10.025.033.000	35	10.211.033.000FL	30	11.292.002.000LL	82
10.061.003.000FL	32	10.211.033.127FL	30	11.292.003.000	82
10.061.004.000FL	32	10.211.043.000FL	30	11.292.003.000LL	82
10.061.023.000FL	32	10.211.053.000FL	30	11.292.004.000	82
10.061.033.000FL	32	10.211.063.000FL	31	11.292.004.000LL	82
10.061.043.000FL	32	10.215.023.000FL	30	11.292.092.000LL	82
10.061.053.000FL	32	10.215.023.127FL	30	11.292.093.000LL	82
10.071.023.000FL	36	10.215.033.000FL	30	11.292.094.000LL	82
10.071.023.000LLFL	36	10.215.033.127FL	30	11.362.033.000	12, 57
10.071.033.000FL	36	10.231.013.000FL	20	11.362.034.000	12, 57
10.071.033.000LLFL	36	10.231.013.700FL	20	11.654.003.000	25, 73
10.111.102.000FL	26	10.231.043.700FL	20	11.654.004.000	25, 73
10.111.102.700FL	26	10.231.053.700FL	20	11.692.033.000	107
10.111.103.000FL	26	10.231.103.000FL	20	11.692.035.000	107
10.111.103.700FL	26	10.231.103.700FL	20	12.061.031.000FL	76
10.121.102.000FL	26	10.261.002.000FL	29	12.061.032.000FL	76
10.121.102.700FL	26	10.261.012.000FL	29	12.061.071.000FL	76
10.121.103.000FL	26	10.261.102.000FL	29	12.061.072.000FL	76
10.121.103.150FL	26	10.261.432.000FL	29	12.061.092.000FL	77
10.121.103.151FL	26	10.271.023.700FL	28	12.061.102.000FL	77
10.121.103.700FL	26	10.271.033.700FL	28	12.061.372.000FL	76
10.151.003.000FL	22	10.271.033.736FL	28	12.061.382.000FL	76
10.151.013.000FL	22	10.271.103.700FL	28	12.068.011.000FL	77
10.151.023.000FL	21	10.271.303.700FL	28	12.068.021.000FL	77
10.151.023.700FL	21	10.272.123.700FL	28	12.068.041.000FL	76
10.151.033.000FL	21	10.291.023.000FL	34	12.068.042.000FL	76
10.151.033.700FL	21	10.291.023.000LLFL	34	12.068.051.000FL	76
10.151.043.700FL	21	10.291.033.000FL	34	12.068.052.000FL	76
10.151.053.700FL	21	10.291.033.000LLFL	34	12.151.042.000FL	67
10.151.102.000FL	22	10.321.023.000FL	13	12.151.052.000FL	67
10.151.102.700FL	22	10.321.033.000FL	13	12.151.093.000FL	68
10.151.113.000FL	21	10.321.043.000FL	13	12.151.293.000FL	68
10.151.113.700FL	21	10.321.053.000FL	13	12.151.332.000FL	67
10.151.413.000FL	22	10.321.063.000FL	13	12.151.342.000FL	67
10.151.413.700FL	22	10.361.023.000FL	12	12.151.393.000FL	68
10.151.423.000FL	23	10.361.033.000FL	12	12.151.402.000FL	67
10.151.423.700FL	23	10.501.003.736	38	12.151.412.000FL	67
10.152.322.000FL	22	10.501.004.736	38	12.151.422.000FL	67
10.152.413.000FL	21	10.501.042.000	38	12.151.432.000FL	67
10.152.423.000FL	23	10.501.042.700	38	12.151.442.000FL	67
10.153.423.000FL	23	10.501.102.000	38	12.151.452.000FL	67
10.181.002.000FL	17	10.501.102.700	38	12.161.031.000FL	60
10.181.003.000FL	17	10.501.134.000	38	12.161.032.000FL	60
10.181.012.000FL	17	10.501.144.000	38	12.161.071.000FL	60
10.181.992.000FL	17	10.501.154.000	38	12.161.072.000FL	60
10.191.003.000FL	18	10.501.163.736	38	12.168.041.000FL	60
10.191.003.127FL	18	10.501.164.736	38	12.168.042.000FL	60
10.191.023.000FL	18	10.651.022.000FL	24	12.168.051.000FL	60
10.191.023.127FL	18	10.651.032.000FL	24	12.168.052.000FL	60
10.191.033.000FL	18	10.651.122.000FL	24	12.168.092.000FL	60
10.191.033.127FL	18	10.652.012.000FL	24	12.191.031.000FL	62
10.191.103.000FL	18	10.652.132.000FL	24	12.191.032.000FL	62
10.191.103.127FL	18	10.653.112.000FL	24	12.191.071.000FL	62
10.191.113.000FL	18	10.891.022.000FL	31	12.191.072.000FL	62
10.191.113.127FL	18	10.895.022.000	31	12.191.093.000FL	62
10.201.102.000FL	14	11.062.002.000	33, 77	12.191.393.000FL	62
10.201.102.106FL	14	11.062.003.000	33, 77	12.198.041.000FL	62
10.201.102.127FL	14	11.152.033.000	23, 68	12.198.042.000FL	62
10.201.102.150FL	14	11.152.034.000	23, 68	12.198.051.000FL	62
10.201.102.152FL	15	11.192.033.000	19, 63	12.198.052.000FL	62
10.201.122.000FL	14	11.192.034.000	19, 63	12.198.131.000FL	63
10.201.122.106FL	14	11.202.033.000	15	12.198.141.000FL	63

KWC-No.	Page	KWC-No.	Page	KWC-No.	Page
12.203.151.000FL	54	20.164.580.000	61	24.502.194.000	48
12.203.161.000FL	54	20.164.590.000	61	24.502.196.000	48
12.208.131.000FL	54	20.192.440.000	64	24.503.114.000	48
12.208.141.000FL	54	20.192.503.000	64	24.503.124.000	49
12.281.031.000FL	79	20.194.480.000	65	24.503.126.000	49
12.281.032.000FL	79	20.194.580.000	65	24.503.174.000	48
12.281.071.000FL	79	20.194.590.000	65	24.503.184.000	48
12.281.072.000FL	79	20.202.503.000	54	25.001.011.000	84
12.288.041.000FL	79	20.204.480.000	55	26.000.110.040	90
12.288.042.000FL	79	20.204.580.000	55	26.000.111.040	90
12.288.051.000FL	79	20.204.590.000	55	26.000.111.045	90
12.288.052.000FL	79	20.282.313.000	80	26.000.112.040	90
12.290.600.000	86	20.292.313.000	82	26.000.112.041	90
12.291.031.000FL	81	20.292.503.000	83	26.000.112.042	90
12.291.032.000FL	81	20.294.400.000	83	26.000.112.043	91
12.291.041.000FL	81	20.362.313.000	58	26.000.112.045	91
12.291.041.000LLFL	81	20.364.480.000	58	26.000.113.000	93
12.291.042.000FL	81	20.364.580.000	58	26.000.120.000	92
12.291.042.000LLFL	81	20.364.590.000	58	26.000.121.000	92
12.291.051.000FL	81	20.657.023.000	74	26.000.200.000	94
12.291.051.000LLFL	81	20.657.120.000	74	26.000.201.000	94
12.291.052.000FL	81	20.657.234.000	74	26.000.202.000	94
12.291.052.000LLFL	81	21.064.400.000	78	26.000.203.000	94
12.291.071.000FL	81	21.064.480.000	78	26.000.210.000	94
12.291.072.000FL	81	21.152.030.000	69	26.000.211.000	94
12.361.031.000FL	56	21.152.330.000	69	26.000.212.000	94
12.361.032.000FL	56	21.152.500.000	69	26.000.213.000	94
12.361.033.000FL	56	21.154.240.000	71	26.000.220.000	94
12.361.071.000FL	56	21.154.280.000	70	26.000.221.000	94
12.361.072.000FL	56	21.154.480.000	70	26.000.502.000	100
12.361.073.000FL	56	21.162.330.000	61	26.000.503.000	100
12.363.191.000FL	57	21.164.580.000	61	26.000.504.000	100
12.363.201.000FL	57	21.192.330.000	64	26.000.505.000	100
12.368.011.000FL	57	21.192.500.000	64	26.000.610.000	102
12.368.021.000FL	57	21.192.950.000	64	26.000.611.000	102
12.368.041.000FL	56	21.194.480.000	65	26.000.612.000	102
12.368.042.000FL	56	21.194.580.000	65	26.000.613.000	102
12.368.043.000FL	56	21.194.600.000	65	26.000.614.000	102
12.368.051.000FL	56	21.202.500.000	54	26.000.620.000	99
12.368.052.000FL	56	21.204.480.000	55	26.000.621.000	99
12.368.053.000FL	56	21.204.580.000	55	26.000.622.000	99
12.368.093.000FL	57	21.282.310.000	80	26.000.623.000	99
12.368.373.000FL	57	21.292.310.000	82	26.000.800.000	95
12.651.021.000FL	73	21.292.500.000	83	26.000.801.000	95
12.651.031.000FL	73	21.294.400.000	83	26.000.802.000	95
12.651.032.000FL	73	21.362.330.000	58	26.000.803.000	95
12.651.132.000FL	73	21.364.480.000	58	26.000.810.000	95
12.652.011.000FL	73	21.364.580.000	58	26.000.811.000	96
12.652.012.000FL	73	21.364.600.000	59	26.000.812.000	96
12.652.122.000FL	73	21.654.010.000	74	26.000.813.000	95
13.061.041.000FL	77	21.654.020.000	74	26.000.820.000	96
13.151.041.000FL	68	21.654.030.000	75	26.000.821.000	96
13.161.041.000FL	60	21.692.050.000	107	26.000.822.000	96
13.191.041.000FL	63	21.692.100.000	107	26.000.823.000	96
13.201.041.000FL	54	24.501.044.000	47	26.000.824.000	96
13.361.041.000FL	57	24.501.046.000	47	26.000.825.000	96
20.064.400.000	78	24.501.054.000	47	26.000.900.000	86
20.064.410.000	78	24.501.056.000	47	26.000.910.000	86
20.064.480.000	78	24.501.064.000	47	26.001.004.000	103
20.151.094.000	72	24.501.066.000	47	26.001.012.000	103
20.152.422.000	69	24.501.103.000LLFL	49	26.001.014.000	103
20.152.442.000	69	24.501.104.000LLFL	49	26.001.019.000	103
20.152.503.000	69	24.501.130.000	48	26.001.025.000	86
20.154.280.000	70	24.501.144.000	48	26.003.101.000	101
20.154.290.000	70	24.501.146.000	48	26.003.102.000	101
20.154.480.000	70	24.502.164.000	49	26.003.201.000	101
20.162.313.000	61	24.502.166.000	49	26.003.202.000	101

KWC-No.	Page	KWC-No.	Page	KWC-No.	Page
26.003.301.000	101	K.24.62.44.000B87	49	Z.636.127.700	110
26.003.302.000	101	K.24.62.46.000B87	49	Z.636.183	25, 73, 74, 75
26.004.001.000	98	K.25.40.14.000C35	50	Z.636.254	112
26.004.002.000	98	K.25.40.16.000C35	50	Z.636.508	112
26.004.003.000	98	K.26.99.01.000	100	Z.636.707.700	110
26.004.004.000	98	K.26.99.02.000	100		
26.004.100.000	98	K.26.99.05.000	100		
26.004.110.000	98	K.26.99.06.000	100		
26.006.213.000	97	K.28.J6.10.102	106		
26.151.073.000	72	K.28.J6.20.102	106		
26.155.540.000	98	K.32.40.01.931	115		
26.156.213.000	69, 97	K.32.40.10.931	115		
26.191.073.000	66	K.32.44.00.931	115		
26.195.540.000	98	K.32.60.00	113		
26.196.213.000	64, 97	K.32.60.01	114		
26.201.073.000	55	K.38.93.00.931.34	59, 66, 71		
27.150.050.000	59, 71	K.38.H3.70.931A35	59, 66, 71		
27.190.050.000	66	Z.501.297	115		
39.000.510.931	75	Z.502.844.700	50		
39.004.500.931	25, 74	Z.502.845.700	51		
39.151.400.931	23, 68	Z.502.846.700	50		
39.152.320.000	71	Z.502.868.700	50		
39.193.400.931	15, 19, 63	Z.502.869.700	51		
39.321.400.931	12	Z.531.396	111		
39.990.010.931	59, 66, 71	Z.534.836	113		
39.990.011.931	59, 66, 71	Z.535.362	113		
39.999.300.931	55, 59, 61, 65, 70, 78, 83, 85	Z.535.645	113		
		Z.535.647	114		
K.10.41.03.000A03	37	Z.536.028	110		
K.10.41.23.000A02	37	Z.536.032	113		
K.11.42.42.000A76	37	Z.536.060.000	23, 39		
K.12.JB.52.000B23	106	Z.536.060.700	23, 39		
K.12.JB.52M000B23	106	Z.536.062.700	28, 39		
K.12.QB.51M000B23	106	Z.536.063.000	27, 39		
K.24.40.00.000C35	50	Z.536.063.150	27, 39		
K.24.40.60.000C34	46	Z.536.063.151	27, 39		
K.24.40.70.000C34	46	Z.536.063.700	27, 39		
K.24.41.04.000C07	44	Z.536.109.000	40		
K.24.41.06.000C07	44	Z.536.114	85		
K.24.41.20.000C07	44	Z.536.159.000	19, 39		
K.24.41.21.000C07	44	Z.536.159.127	19, 39		
K.24.41.24.000C02	44	Z.536.178	72		
K.24.41.32.000C07	44	Z.536.332.000	29, 40		
K.24.41.34.000C07	44	Z.536.351.000	25, 75		
K.24.41.60.000C06	46	Z.536.352	75		
K.24.41.61.000C06	46	Z.536.405	75		
K.24.41.A2.000C07	44	Z.536.446.033	115		
K.24.42.11.000C86	45	Z.536.448	110		
K.24.42.17.000C86	45	Z.536.530.145	50		
K.24.42.19.000C86	45	Z.536.576.000	41, 86		
K.24.42.21.000C86	44	Z.536.586.000	16, 40		
K.24.42.22.000C74	45	Z.536.586.106	16, 40		
K.24.42.24.000C86	44	Z.536.586.127	16, 40		
K.24.42.41.000C74	45	Z.536.586.150	16, 40		
K.24.42.42.000C74	45	Z.536.586.152	16, 40		
K.24.42.61.000C71	47	Z.536.828	12, 15, 19, 63, 68		
K.24.42.62.000C71	47	Z.600.774	111		
K.24.42.64.000C71	47	Z.604.451.000	111		
K.24.42.70.000C78	46	Z.604.638.901	111		
K.24.42.74.000C78	46	Z.634.729	112		
K.24.42.E1.000C35	45	Z.634.819	113		
K.24.42.E2.000C35	45	Z.635.075	111		
K.24.42.K1.000C34	45	Z.635.215	112		
K.24.42.K3.000C34	45	Z.635.231	112		
K.24.42.K5.000C34	45	Z.635.392	110		
K.24.62.14.000B91	49	Z.635.966	112		
K.24.62.16.000B91	49	Z.636.126.700	110		



Information

Color differences on stainless steel surfaces on different parts of a Franke Water Systems AG, KWC faucet made out of stainless steel, cannot totally be excluded. Different factors may lead to a slight color differentiation.

1. Already a slight difference in material composition may cause stainless steel to reflect light differently (more blue or yellow reflections). These differences in steel compositions still fulfill DIN valid material standards. They may occur within one lot of a steel production unit.
2. Different cooling or production treatment parameters may also cause color surface differentiation.
3. Different surface consistency caused by the production process may as well lead to a different light reflection, so that other colors appear.

Our aim is not to have another surface process to guarantee a 100 % stainless steel color consistency. Beside the unique KWC faucet design we would like to keep a puristic surface finish of natural stainless steel in match with our design philosophy.

By keeping production tolerances at a narrow level, we try to keep slight stainless steel surface color differentiation as little as possible. But we cannot exclude them totally. As with upper class wooden furniture, where a slight color differentiation is accepted as well on the surface, it has to be accepted that high quality faucets made by our standards may have slight color differences on their surfaces.

Operating Data

Minimal operating pressure	1 bar (15 PSI)
Ideal operating pressure	3 bar (45 PSI)
Maximal operating pressure	5 bar (70 PSI)
Equal pressures are recommended	
Maximal hotwater temperature	70°C (180°F)

Attention:

Before installation, flush pipes thoroughly!

For further information refer to our detailed sales literature.

Damages on the faucet resulting from incorrect handling are excluded from the manufacturers warranty!

General conditions

All our quotations, sales and deliveries shall be subject to the following conditions exclusively, even if the customer expressly specifies otherwise. With the acceptance of our confirmation of order or the delivery of our goods, the customer declares his acceptance of our terms and conditions. Silence on our part as regards the customer's terms and conditions shall not constitute any acknowledgement of, or consent to, the customer's terms and conditions under any circumstances. All quotations are without obligation.

Supplementary agreements and any other informal commitments need to be confirmed in writing by our Head Office in every case. None of the information contained in our catalogues is binding. This also applies to illustrations, weights, measurements and performance data. We reserve the right to alter specifications without notice.

1. Prices and sales tax

The prices and conditions which will apply are those in effect at the date of delivery. The quoted prices for our product range are EX WORKS, incl. packaging, not insured unless otherwise expressly and separately agreed. At the time valid Incoterms shall apply. All prices shall be exclusive of Value Added Tax, which is shown separately in our invoices.

In the case of inter-company deliveries, the purchaser shall give us an undertaking that the goods are being procured for his own company and are subject to the tax regulations applicable in his country. Prices are subject to change without notice.

2. Delivery and acceptance

Quoted delivery periods are approximations. If circumstances arise for which we are not responsible, e.g. a delay occasioned by delivery problems on the part of our subcontractors, the delivery period shall be extended accordingly. The delivery period shall also be appropriately extended in the event of industrial action, particularly strikes and lockouts. In the event of a resultant delay in delivery on our part, the customer shall not be entitled to any claims or cancellation of the transaction.

3. Right of the supplier to withdraw

In the event of a serious deterioration in the customer's business, particularly financial circumstances, stoppage of payments, winding-up or transfer of the business or his death or similar, or if the customer pledges stock, receivables or the purchased goods, or orders them as a security for other creditors, the supplier shall be entitled to demand security and to rescind his obligation to supply if the security is inadequate, and to demand compensation on grounds of nonfulfilment. In the event that we are prevented from manufacturing the ordered goods due to circumstances for which we are not to blame, we reserve the right to withdraw from the contract, wholly or partially, without the client being thereby entitled to make any claim whatsoever for compensation, subsequent delivery or withdrawal from the contract.

4. Packing, transport, carriage charges, small order supplement and transfer of risk

We reserve the right to choose the type of packaging used. Cardboard, paper and plastic packaging will not be taken back but must be disposed of by the receiver of the goods. Pallets, wire-mesh box pallets and other usable containers may be returned to us, carriage paid, within three months. Deliveries by post and express services will be charged at cost. If a carriage paid delivery is agreed, the supplier shall be entitled to choose the method of transport employed. For consignments to third parties, an adequate supplement of a percentage of the value of the goods will be charged.

All risks shall be transferred to the customer when the goods leave our factory/depot or are made available to the customer at our factory/depot.

5. Terms of payment

Our invoices are payable within 30 days net in Swiss Francs or Euro after receipt of invoice unless otherwise expressly and separately agreed. In the event of delays in payment, the customer shall without further reminder be liable to pay to Franke Water Systems AG, KWC default interest at a rate of 2% above the relevant discount rate of the National Bank of Switzerland. As long as older invoices remain unpaid, no entitlement to discount shall exist on the payment of new invoices. Bills of exchange shall not be accepted. If payment is made by cheque or other form of documentary remittance, the charges therefore shall be borne by the customer. If the customer is late in making a payment or his financial situation deteriorates markedly after the conclusion of the contract, all debts shall immediately become due for settlement. The customer may only offset these with uncontested or legally established counter-claims. The punctuality of payments, or otherwise, is determined by the date on which the funds are received by us.

6. Retention of title

We shall retain title to the goods supplied until all the debts due to us and incurred as a result of the business relationship have been settled in full, irrespective of the legal justification therefore. As far as such retention of title has to be recorded in public registers, the customer undertakes to issue all statements legally due for this purpose upon the supplier's first request. The customer shall be entitled to process our products or to use them with other products within the scope of his regular business operations. As a surety against our aforesaid entitlements, we shall acquire co-ownership of the objects resulting from the processing or combined use of our products, the said co-ownership being assigned to us by the customer coincidentally with the acceptance of these Conditions of Sale. The customer shall be required to keep the objects subject to our co-ownership at no charge to us. The amount of our share of co-ownership shall be determined in accordance with the value of our product relative to the value of the object resulting from its processing or combined use by the customer.

We grant our customers the right of resale in the normal course of business, subject to revocation. The said right shall be withdrawn in the event of a suspension of payments. With the acceptance of these Conditions of Sale, the customer shall assign to us all the debts and additional rights accruing to him from the resale. The assigned debts shall serve as a security for all our claims. The customer shall be entitled to collect the assigned debts, provided we have not revoked this authorisation. The authorisation to collect debts shall be withdrawn, even without any express revocation, if the customer suspends his own payments. If we so request, the customer shall inform us in writing and without delay as to whom he has resold the goods and the debts due to him as a result of the resale, and furnish us with certified documents of transfer of the debts at his expense. The customer shall not be entitled to any other provisions in respect of the objects to which we retain title or of which we hold co-ownership, or in respect of any debts assigned to us. The customer shall notify us without delay of any attachments or other legal impairments relating to objects belonging to us, either wholly or partially.

We shall be entitled at any time to call for the return of goods belonging to us if the customer falls into arrears on a payment or if his financial situation deteriorates to a marked extent. If we enforce this right, withdrawal from the contract shall only arise if we expressly declare the same, irrespective of any other mandatory official regulations. If the value of the securities assigned to us exceeds our receivables and entitlements to redemption by more than 20 %, we shall, at the customer's request, release securities to an amount to be decided by us. Samples and drawings shall remain our property, even if the customer bears the costs, or a proportion of the costs, thereof.

7. Returns

Goods may not be returned without our prior consent. Failing this, returned goods shall not be accepted. In the case of returns, we shall be entitled to levy a processing charge according to our goodwill procedure. The costs of any reconditioning required shall be invoiced separately. If goods which have been delivered carriage paid are subsequently returned by the customer, the costs of the initial delivery shall be deducted from the credit note.

8. Warranty and Liability

We guarantee the perfect, functioning of our products provided they are installed correctly and in accordance with their intended purpose. In the event of proven defects in material or workmanship we shall provide full replacement of materials. We shall not be liable for any further damage, particularly as a result of improper handling, overloading or natural wear and tear. This shall apply in particular to surface damage caused by the use of incorrectly used, abrasive or aggressive cleaning agents. Our warranty and liability in respect of materials not manufactured by us shall be restricted to the warranty and liability provided for in the conditions of sale or our subcontracted suppliers. The warranty period shall be 2 years from the date of invoice of the defective fitting. If we manufacture goods to a customer's specification, he shall be wholly responsible for ensuring that no patents or other third party rights are infringed. Any complaints concerning the weight, quantity or quality of the goods shall be notified in writing immediately after their discovery and, in any case, one week at the latest after receipt of the consignment. If the complaint proves to be justified, a replacement consignment shall be delivered free of charge and carriage paid to the original destination; in the event of quality defects, however, this shall only apply if the faulty parts are returned. Any further claims for replacements or abatement or compensation for indirect and/or direct damages shall be excluded, unless we are unable to effect a re-delivery or are guilty of gross negligence. The goods must still be in the condition in which they were delivered. For goods which have been used, the warranty terms agreed by us with suissetec (Schweizerisch-, Lichtensteinischer Gebäudetechnikverband) shall apply.

9. Place of fulfilment, court of jurisdiction, obligations imposed by contracts

The place of fulfilment for all the obligations arising from the contract is the place in which the supplier's premises are located. The court of jurisdiction for both parties is the suppliers domicile.

The contractual relationship is subject to the material laws of Switzerland. Should any provision of the contract be or become partly or entirely invalid, the validity of the remaining provisions of the contract shall not be affected. The invalid provisions are replaced by a valid rule, which attains the parties economic intent and purpose with regard to the invalid provision. The same shall apply in the event of any gaps of the contract. The Swiss original of the "Conditions of Sale and Delivery" is authoritative.



